ELY
WEEKLY NEWS
Thursday, December 11, 2008 45p where purchased

THE HEAT IS ON
Climate change unites church leaders and politician – PAGE 3

PROPERTY
Your guide to homes in the Ely area
– STARTS ON PAGE 27

Babylon Gallery to reopen in new year

ART lovers got an early Christmas present with the announcement that Ely's popular Babylon Gallery will reopen in the new year.

The riverside gallery was forced to shut its doors in June after East Cambridgeshire District Council (ECDC) slashed arts funding by £70,000.

That cut meant Arts Development in East Cambridgeshire (ADeC) could no longer afford to keep the gallery open – but it will reopen on February 14 after an eight-month closure.

BY John Downing
Email:
editorial@elyweeklynews.co.uk

The gallery, which had been open for eight years, attracted about 25,000 people through its doors each year and a large portion of its funding came from ECDC grants.

Jane Wilson, ADeC director, said: "We have been working very hard behind the scenes to ensure ADeC continues to deliver local access to high quality arts in East Cambridgeshire.

"I am delighted we have been able to secure our premises for the next 12 months with the support of ECDC.

"The response from local and regional artists has been fantastic and we are now looking to build on support from the local community to help us open the gallery over the weekends.

"The success of recent fundraising activities, in particular our poster sale which raised over £1,500, will enable us to bring popular national touring exhibitions to the gallery as well giving a platform to some of the best contemporary visual artists and craftspeople working in the region."

The first exhibition will open on Valentine's Day with work from Cambridge-based photographer Richard Heeps.

Cllr Fred Brown, district council leader, said: "The reopening of Babylon Gallery is great news for everyone in the district.

"It is really important to have a strong cultural sector in East Cambridgeshire and we are continually working with ADeC to make this happen.

"The gallery has become a symbol in recent years for the arts in the district but it is important to remember a huge amount of work is done in our market towns and villages to ensure as many people as possible are able to join in the arts.

"I am looking forward to seeing the exciting exhibitions which will no doubt come to the gallery and I hope to be joined by many residents and visitors."

Artist Ted Coney, who campaigned to save the gallery, welcomed the news.

Mr Coney, of Waterside, said:

■ Turn to Page 3

Youngsters co-operate to launch store's fresh look

SCHOOLCHILDREN helped cut the ribbon during the opening of the new-look Co-op store in Soham.

The pupils, from St Andrews School in the town, were re-opening the High Street store after its £350,000 revamp and in return the store donated £200 to school funds.

The shop has been revamped as part of the nationwide transformation of the Co-op's nationwide chain.

According to a company spokesman the aim of the revamp is to improve service standards in all of the group's 4,500 outlets.

Chris Smith, manager at the Soham Co-op, said: "We have improved a much-valued service for our local community and I am confident shoppers will be delighted with our improved store."

■ **GRAND OPENING** . . . Matthew Taylor wields some giant scissors, watched by, from left, Chris Smith, Co-op manager, Joshua Bell, Matthew Skelton, Isabell Alcock and Rita Rodriguez.

Picture: Keith Heppell 525080.

GOVERNMENT 'MUST GET MEREHAM PLAN DROPPED' – PAGE 3

Relax, and enjoy the festive season at

Spa ely

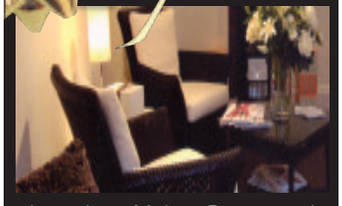

Luxurious Molton Brown and Elemis gift boxes for him or her starting from £25

Gift Vouchers available

De-stressing treatments to get you ready for the party season

Online Christmas shopping - *including free delivery*

Opening Hours
Monday to Saturday
9am to 5pm
Sundays in December 7th, 14th & 21st
10am to 4pm

35 Forehill, Ely, Cambs, CB7 4AA
01353 664662

ELY
WEEKLY NEWS

INSIDE YOUR 48 PAGES

>News

5 REVIEW
Market expansion plan on the cards

6 YOU WRITE
Readers have say on the letters page

7 CELEBRATE
Pre-school praised by inspectors

9 CONCERN
Low settlement will 'damage services'

>Entertainment

24 ON STAGE
Beautiful way to say farewell to the beast

25 CINEMA
What's showing on the big screen

26 ON THE BOX
All the weekend's viewing at a glance

>Sport

47 RUGBY
Kennett scores twice in Tigers' mauling

48 SNOOKER
Chatteris potter Perry beaten

Meet our team

Nigel Brookes
Editor

Tracey Brockman
Sales Manager

Jordan Day
Reporter

Judy Hill
Sales Representative

Nick Haycraft
Motor Sales Executive

Sarah Goodall
Telephone Sales Adviser

Christine Saberton
Receptionist

Julie Harper
Receptionist

Your **LOCAL** editorial and advertising office at:
27 Market Place, Ely, CB7 4NP
Tel: 01353 667916 **Fax:** 01353 667415
Classified advertising: 01223 434343
Key accounts motors: 01223 434225
e-mail: editorial@elyweeklynews.co.uk **or** advertising@elyweeklynews.co.uk
Head Office: Winship Road, Milton, Cambridge, CB24 6PP
Tel: 01223 434434 **Fax:** 01223 434415

Number One Newspaper for:
Ely, Littleport, Soham, Little Downham, Stretham, Witchford and surrounding villages

To obtain permission to copy cuttings from the Weekly News for internal management and information purposes, you should contact the Newspaper Licensing Agency, Wellington Gate, Church Road, Tunbridge Wells, TN1 1NL. You can also call them on 01892 525273 or email copy@nla.co.uk

cambridge-news.co.uk for breaking news and video

Don't miss vi

Video Snack . . .
Revellers flock to famous city street for winter fair

For latest jobs and property listings, visit o online editio

■ **PRIZE AT STAKE** . . . Emma Furness, one of the founders of Mums About Food, in front of the 'Dragons' and, below, making the pitch CP.

Mums brave the dragons' den and win office prize

A NOT-FOR-PROFIT organisation run by young mums providing healthy eating cookery classes to hard to reach groups has won a rent-free office in East Cambridgeshire.

"Mums About Food" beat off stiff competition in a *Dragons' Den* style contest to win three months' free office space at e-space north, the business centre owned and managed by East Cambridgeshire District Council.

Emma Furness, one of the founders of the firm, had to pitch to four "Dragons" and explain why her business, which gives healthy cooking lessons to young parents, toddlers, and local schools, needed the office to expand her business.

Coun Ron Bradney, economic champion at East Cambs District Council said: "We all know the difficult economic conditions which face small businesses at the moment, which is why the council were so keen to run this competition."

Firm's £1k community giveaway

ORGANISATIONS in Ely have the chance to share in a £1,000 community giveaway.

James Graven & Sons, which operates the BP/Budgens service station on Witchford Road, is operating a community chest scheme.

Applications are welcome from any small voluntary or community organisation, group or charity that is based in or works in the Ely area for the benefit of local people.

Jonathan James, owner of the Witchford Road site, said: "As a local family business, we wanted to give something back to the community on a regular basis.

"The community chest awards allows us to do just that, helping some very worthwhile organisations improve both facilities and the lives of residents in the community.

"We hope these awards allow local groups and organisations the chance to access funding which might otherwise be difficult to obtain."

Application forms can be collected from the service station or downloaded from *www.jamesgraven.com*

The deadline for applications is Wednesday, December 31.

For more information email *sarahs@jamesgraven.com*

Late shopping

BARGAIN hunters in Ely can take advantage of late night shopping with several stores open until 8pm today.

There will also be festive music provided by the City of Ely Band from 6.30pm to 7.30pm.

Tracey Harding, tourism and town centres team leader at East Cambridgeshire District Council, said: "With the Christmas lights creating a really festive spirit throughout the city, it is only natural our shops should join in the seasonal fun and open late."

Stan Taylor, chairman of the Ely Chamber of Commerce, said: "This will give businesses the chance to boost trade and shoppers the chance to complete their Christmas shopping locally."

Lots to buy

CERAMICS and collectables will vie for attention with jewellery and silver at an auction in Ely on Saturday.

The Rowley Fine Art antique and general auction takes place at Downham Road from 10.30am.

Viewing of the lots will be held from 9am to 7pm tomorrow. For more information call (01353) 653020.

Meet Santa

FATHER Christmas is coming to Ely.

Sue Ryder Care is holding its Christmas Extravaganza on Saturday, between 11am and 5pm at the Cathedral Centre and Palace Green.

Entry is free, with a cost of £2 to meet Father Christmas.

For more information, call (01353) 663357.

Sounds tasty

A RECIPE for cooking eels comes as a bonus on the second CD released by the Eel Pie folk band.

The CD, titled A Second Helping of Eel Pie, has eight songs and 10 sets of traditional folk tunes from the group whose members are from the Ely and Sutton area.

It costs £10 but it can be bought along with the band's first disc, A Helping of Eel Pie, for just £15.

For more details call (01353) 778655 or visit *www.eelpiefolk.org*

Babylon will be back in 2009

■ Turn to Page 3

"I'm relieved and delighted to hear the Babylon Gallery is reopening.

"I was aware there was a lot of behind-the-scenes activity with councillors from all parties working together to make this happen.

"I hope they will now secure the long-term future of this cultural asset so that it can never again be threatened with closure. With 26,000 visitors last year it is too important for Ely's economy to lose."

Anyone interested in volunteering at the gallery can call (01353) 616991.

MEP to raise climate concerns in Brussels

CLIMATE change has led a politician and church leaders to unite to express their concerns in Brussels.

The Rev Nigel Cooper of Isleham and church members collected bundles of Christian Aid petition cards from across Cambridgeshire calling on their MEP, Richard Howitt, to raise their concerns in the European Parliament ahead of a vote on a new climate package.

Mr Howitt visited the historic grounds of Isleham's St Andrew's Church to receive the cards personally and will take their call to reduce carbon emissions back to Brussels.

Mr Howitt said: "Climate change is an issue that affects us all, whether it be rising sea levels causing flooding on our coastline or the rising cost of our fuel bills.

"If we want to protect the planet for our children's future it is vital we do all we can both locally in Cambridgeshire and across Europe to combat this climate chaos.

"I will be taking these local voices and climate change concerns back with me to Brussels."

■ **TAKING ACTION** . . . with some of the petition cards, from left, the Rev Nigel Cooper, Bridget News-Cooper, Christian Aid co-ordinator for the Three Rivers group of churches, Richard Howitt MEP and Nigel Carver, Isleham church warden. CP.

Carol concert raises funds for TCT appeal

MUSIC lovers can enjoy a Christmas concert that will help boost the £1 million Teenage Cancer Trust (TCT) appeal by our sister paper the *Cambridge News*.

Ely Cathedral will host *A Festival of Carols* with the girls and men of the cathedral choir performing well-known Christmas music.

There will also be a variety of seasonal readings and poems. Among the readers will be teenager Harriet Eldridge, who has been treated for cancer at Addenbrooke's Hospital, where the new TCT unit will be built.

Comedian Rory McGrath will also be reading at the concert which starts at 7pm tomorrow.

Tickets cost from £10 to £50 and can be booked by calling (01353) 660349. Proceeds will go to the appeal and Ely Cathedral Trust.

Student's night of music to fund course

A TALENTED young musician is staging a chilled out night of music in Ely to fund her studies in London.

Kimberley Newell, of Barway, has started a three-year musical theatre course at the Arts Educational School.

The 19-year-old, a former student at City of Ely Community College, Soham Village College and the Lane Academy, hopes to raise money towards her course which costs more than £10,000 a year.

The show starts at 7pm at the Paradise Sports Club on Sunday and will mainly feature jazz and funk. Tickets on the door cost £5 for adults and £3 for children.

Government 'must get Mereham plan dropped'

BY Rachel Extance
Email:
editorial@elyweeklynews.co.uk

COUNCILLORS are calling on the Government to get Mereham dropped from a list of possible new developments.

Campaigners had thought they had seen the last of the controversial plan after Secretary of State for Communities, Hazel Blears announced she had rejected it in August.

However, plans for the town on the A10 between Stretham and Wilburton have now been included on a list of possible developments which could go forward as part of a revised blueprint for housing up to 2031 after the East of England Regional Assembly (EERA) asked developers to tell them of any proposals they would be bringing forward.

Now Cllr Bill Hunt, who represents Haddenham and led the Say No to Mereham campaign, has persuaded Cambridgeshire County Council to back calls to have the proposal scrapped.

Cllr Hunt said: "Imagine what residents felt when they found out what had been going on at EERA – an unelected body establish by the Office of the Deputy Prime Minister. It had been out asking developers if there was anything more they wanted building and of course the smash and grab raid which is Mereham was thrown into the pot again.

"Can you imagine the shock people in East Cambridgeshire and Cottenham, Histon and Milton felt when they found out EERA hadn't rejected the proposal which they should have done because it was rejected by the Secretary of State and one of the grounds was locational?"

A motion passed by 49 members of the council has called on its leader Cllr Jill Tuck to write to the Government and ask it to request EERA removes Mereham from the list and amend planning rules to deter developers from submitting proposals similar to those already rejected through the regional spatial strategy process.

The motion said: "The council is concerned that, contrary to EERA's own guidance on submissions, EERA feels obliged to consider it. Continuation of the proposal will inevitably incur substantial costs and will oblige the council to expend considerable further time and effort assessing Mereham as a location for future major housing growth and will further perpetuate the anxiety raised within the community."

Cllr David Jenkins, leader of the opposition Liberal Democrats, said: "There is broad support for this in this chamber."

Good news at Christmas

THE magic and meaning of Christmas are explored in a multimedia event.

More to Christmas comes to Haddenham as part of a nationwide tour on Saturday at 7pm.

The event is brought to the village by Viz-A-Viz and includes an amusing theatre performance of the Christmas story and its relevance today.

Mike Simmonds, presenter of the event, said: "*More to Christmas* is both magical and meaningful. As well as being entertaining it will help in understanding the message that lies behind familiar stories and events of the first Christmas."

The Rev Jim Mullin, local organiser, said: "We've invited Viz-A-Viz to present *More to Christmas* in Haddenham at Holy Trinity Church because we believe the message of Christmas is really good news.

"We would like people in the area to have the opportunity to hear it."

Tickets are £4 or £10 for a family ticket. For details call Mr Mullin on (01353) 740206.

Fun at panto

THE pantomime season gets into full swing this week with the Wilburton Theatre Group's presentation of *Mother Goose*.

It takes place at St Peter's Hall each evening at 7.30pm tonight, tomorrow and Saturday, with a matinee on the final day at 2.30pm.

Tickets cost £6 for adults and £4 for the under-16s and over-60s. To book, call Wilburton post office on (01353) 740321. Tickets on the door will cost £7, with no concessionary prices.

It's bigger and brighter this christmas!

CAMBRIDGESHIRE

JOURNAL

THE ESSENTIAL COUNTY READ

NOW 140 PAGES

Now with 140 packed pages and featuring great articles and superb photography, this award-winning magazine is for everyone who loves the unique City and County that we live in.

Why not subscribe and save money.

Call 01223 434380 TODAY!

On sale at all good retailers JUST £2.45

Festive shopping extravaganza

LAST-MINUTE shoppers can find the ideal gifts at the special Christmas market in Ely.

On Tuesday, December 23, there will be a combined farmers' and general market from 8am to 3pm, so shoppers can choose from unique collectables and handmade crafts.

The City of Ely Band will be providing a seasonal musical accompaniment in the morning and festive entertainment will keep children amused during the afternoon.

Phil Burbidge, market supervisor at East Cambridgeshire District Council, said: "To help people get the last-minute presents we are combining our award-winning farmers' and general markets to create a mega Christmas shopping extravaganza.

"Along with the wide variety of stalls with great present ideas, there will be a range of entertainment to keep those who don't find shopping the most exciting thing to do.

"We hope lots of people will come along and possibly find that little something you can't get in your High Street shop."

There will not be a market on Christmas Day or New Year's Day and the Saturday market on December 27 is cancelled.

The market calendar starts with a general, craft and collectable market on Saturday, January 3. The afternoon will be rounded off with a traditional wassail cup.

Market expansion plan on the cards

Council to review growth

BY Jack Grove
Email:
editorial@elyweeklynews.co.uk

A THRIVING market is planning to beat the impending recession with expansion plans.

Ely's city centre market could see extra pitches added and go beyond its current Thursday and Saturday operation with themed markets on different days.

An outline business case on expansion for the market, which currently has around 40 stalls on a Saturday, has been put forward by East Cambridgeshire District Council.

The council's report said expansion could bring more visitors to Ely, "increase the visitor experience" for both residents and tourists, and "increase vitality of Market Place".

Andy Palmer, who has worked on Palmer's fruit stall on Ely market for 30 years, backed the plans and said the market is doing well.

He added: "Ely has held up very well with the recession. Ely's a friendly sort of market and it's a friendly place. It wouldn't hurt to expand the market a bit, probably on a Saturday, when they probably need a few more stalls on the farmer's market side."

Mr Palmer said the council provides an excellent market "toby" – or organiser – in Phil Burbridge.

Tracey Harding, the council's team leader for tourism and the town centre, said: "We have always had a thriving market in Ely and we want to build on that.

"We see around six enquiries a month for people wanting to get onto our markets – that shows there is a lot of interest.

"We know the peak day for coach drop-offs is Thursday already, with visitors coming to look at the market. Perhaps markets in their own towns aren't doing as well."

The council report notes that: "Market pitch occupancy has reached maximum levels with no further growth potential unless more pitches can be made available on Saturday and Thursday, or we develop more specialist/themed markets on other days of the week.

"A review will be undertaken on the opportunities for growth for implementation in 2009/10."

■ MAKING A DIFFERENCE . . . cyclist Patsy Ryan with Becky Cawdry, CamSight fundraiser, and the £600 cheque. CP.

Pedal power boosts charity

A KEEN cyclist raised £600 for charity by taking part in a gruelling week-long ride.

Patsy Ryan, from Ely, spent the week cycling in County Clare to raise the money for CamSight, which is based in Green End Road, Cambridge, and relies on public donations to keep going.

The money will be spent on improving computer access for blind and visually impaired people.

She said: "It was a fantastic place to ride, although it was very wet, cold and windy.

"I decided to raise funds for CamSight after a visit when I needed advice on adjustments to computers for people with visual problems in the office.

"These made an enormous difference and have helped employees working from home.

"The staff at the resource centre were most welcoming and I spent some time with an IT trainer who made it all look so easy."

Anne Streather, chief executive of CamSight said: "We are enormously grateful to Patsy for her fantastic achievement.

"This generous donation will make a real difference."

PIANOS
DIGITAL & TRADITIONAL
Money Back Rental from £17.95 monthly
UP TO 100% BACK IF YOU BUY
ASK FOR OUR FREE PIANO INFORMATION PACK
SEE OVER 100 PIANOS
Miller's MUSIC CENTRE
SUSSEX ST, CAMBRIDGE 01223 354452
WRITTEN RENTAL & CREDIT QUOTATIONS ON REQUEST. SUBJECT TO STATUS.

ROWLEY'S
FINE ART AUCTIONEERS AND VALUERS
ANTIQUE & GENERAL AUCTION
SATURDAY 13th DECEMBER AT 10.30AM
TO BE HELD AT 8 DOWNHAM ROAD, ELY

A selection of items in this sale

To include: Ceramics, silver, jewellery, dolls, toys, pictures, antique furniture,collectables, etc. (Ideal Christmas Presents)

Viewing:
Friday 12th December 9am - 7pm
& Morning of Sale 9am - 10am
Catalogue available online at www.rowleyfineart.com
8 DOWNHAM ROAD, ELY, CAMBS CB6 1AH
TEL: 01353 653020 FAX: 01353 653022
www.rowleyfineart.com
Currently accepting items for our next auction

The Grafton
Open... until 7pm on Saturdays
www.graftoncentre.co.uk

UPVC PATIO DOORS • COLOURED • MAHOGANY • ROSEWOOD
GIVING YOU MORE
BUY NOW SAVE £££'S
FROM THE MANUFACTURER WITH THESE UNBEATABLE DEALS
HIGH SECURITY SPECIFICATION
KEEP OUR FITTERS BUSY IN JANUARY
RING NOW FOR MASSIVE DISCOUNTS
DOORS £395
• 10 YEAR GUARANTEE • KEY LOCKING SECURITY HANDLES • ESPAGNOLETTE LOCKING • 28mm DOUBLE GLAZING
CONSERVATORIES 10% DISCOUNT
A FENSA REGISTERED COMPANY No 10712
VISIT OUR CONSERVATORY PARK & EXHIBITION CENTRE AT WISBECH
SUPER SEAL
FREE SURVEY FREE QUOTE
Ely
01353 666964
www.superseal.co.uk
after hours ask for Tom (01945) 465656
222 LYNN ROAD, WISBECH ROAD, CAMBS PE13 3EE
OPEN 7 DAYS
Mon-Thurs 9am-6pm, Fri 9am-5pm Sat 10am-4pm, Sun 10am-2pm
SAVE 50% OFF ALL FASCIAS, SOFFITS & GUTTER REPLACEMENT ORDERS
FULLY REINFORCED • BOW WINDOWS • BAYS • PILKINGTON K GLASS • LIGHT OAK

Family Announcements

Deaths

BROOKS. Beverley (Bev), of St Matthews Street, Cambridge, peacefully at home, on Thursday, December 4th, 2008, aged 48 years. Deeply loved by her partner Anna, much loved and missed by her father John, stepmother Barbara, sister Mandy, stepsister Kim and 'partner in crime' Helen. Devoted friend to many. Funeral service at 12.45pm, on Friday, December 12th, in the West Chapel, at Cambridge City Crematorium. Family flowers only please, but donations made payable to ME Research UK, would be welcomed and may be sent c/o Cambridge Funeral Services Ltd, 617 Newmarket Road, Cambridge. CB5 8PA. Tel: 01223 415255.

MITCHELL. William, died peacefully in Addenbrooke's Hospital, after a short illness, on Monday, December 1st, 2008, aged 94 years. Husband of the late Florence, father of Peter and Robert, father-in-law of Jean and Ruth, brother of Win and a dear grandad and great-grandad. Funeral service at Cambridge City Crematorium, East Chapel, on Wednesday, December 17th, at 10.45am, followed by a Service of Thanksgiving at St Vigor's Church, Fulbourn, at 2.15pm, refreshments will be available after this service. Flowers or if wished, donations for Home Close Comfort Fund and Chaplin's Close Community Centre, in thanks for the support they gave to William, may be sent c/o H J Paintin Ltd, 43 High Street, Linton, Cambridge. CB21 4HS.

PEARSE. Evelyn Mary, passed away peacefully, on Sunday, November 30th, 2008, aged 85 years. Dearly loved mother of Linda, Jenny and Andrea, mother-in-law to Dave, John and Trevor, nan to Mark, Paul, Ian and Karen, and great-nan to Aiden, Lauryn and Max. Funeral service at Cambridge City Crematorium, West Chapel, on Thursday, December 11th, at 1.30pm. Family flowers only, but if desired, donations made payable to Cancer Research, may be sent to Co-operative Funeralcare, 34 James Street, Cambridge. CB1 1HX.

TERRY. Nicholas John Terry, of Thriplow, Cambridgeshire, died on Sunday, November 30th, 2008, aged 61 years. A much loved husband of Dorothy, father of Alexandra and father-in-law of Paul, a well respected member of the architectural profession. Funeral service took place at St George's Parish Church, Thriplow, on Tuesday, December 9th, at 12.30pm, followed by interment in the churchyard. If desired, donations made payable for Sawston District Nurses to R Skeates Funeral directors, 45 Moorfield Road, Duxford, Cambridge. CB22 4PP. Tel: 01223 833463.

Acknowledgements

BURGESS. The family of the late Mary Burgess, would like to thank all friends and neighbours for the kind messages of sympathy and condolence received during this recent sad bereavement. Thank you also to all who attended the funeral service and to those who made donations in Mary's memory to Cancer Research UK. Kindly accept this as our only acknowledgement.

HOWE. Michael and family of the late Shirley, sincerely thank all those who attended her funeral in October, sent messages of condolence and gave donations for West Anglia Crossroads, which amounted to over £1,700. We have been overwhelmed by the level of support received during these difficult weeks.

Acknowledgements

RICHARDS. Michael, Teri, Vanessa, Jon, would like to sincerely thank everyone who attended Marion's funeral service at St Marks Church, giving such comfort and support to all the family. Thank you also for the wonderful cards and messages of sympathy, which have been greatly appreciated at this difficult time. We also wish to thank Rev'd Canon Dr Maggie Guite and Johnathon Burrough for their care and contribution to the special service. Thank you also for the generous donations to Arthur Rank Hospice and Addenbrooke's Charitable Trust and to Richard Stebbings Funeral Directors.

Family Notices 01223 43 43 43

Funeral Directors

Richard Stebbings Funeral Service Ltd

- Independent family business
- Personal 24 hour service
- Private Chapel of Rest
- Pre-payment funeral plans
- Monumental masonry
- Floral tributes

Funeral Director: Richard Stebbings Dip FD, LMBIFD
Member of the Independent Funeral Abitration Scheme

Kendal House, Cambridge Road, Impington, Cambridge

NATIONAL

01223 232309

Regional winners of The Golden Charter Annual Funeral Planners Award for 2008

Cambridge Newspapers

Cherish the memories

FAMILY NOTICE ONLINE SERVICE

All notices appearing under 'Deaths', 'Acknowledgements' and 'In Memoriam' also appear on our website.

Each notice has its own Guest Book for you to leave your messages of condolence.

SIMPLY VISIT
www.cambridge-news.co.uk/cambridge-news-familyannouncements

Place your Family Notices with your local Newspaper by telephoning 01353 66 79 16 or call into 27 Market Place, Ely

WEEKLY NEWS Letters

THE *Ely Weekly News* welcomes letters from readers. Write to: Readers' Letters, *Ely Weekly News*, 27 Market Place, Ely CB7 4NP or email them to *editorial@elyweeklynews.co.uk* Please be as concise as possible and attach your full name, address and telephone number.

I will not miss this post office which refused to sell stamps

Sir, Perhaps Councillor Jeremy Friend – Smith should see for himself what sort of service is provided at St John's Road post office before he passes judgment, even though footwork may be contrary to his political principles (Would one post office be able to cope? *Ely Weekly News* letters, December 4)

On two recent occasions I have gone to St John's post office.

On the first occasion around midday I found it closed. Both counter assistants take the same one-hour lunch break!

On the second occasion, having ascertained the postage I needed for a European package via the Royal Mail website but having no stamps, I went to buy the 94p postage stamps required. There was a queue while a long transaction was in progress at the counter. The second assistant was doing some paperwork. When the queue was outside the door one man went to the counter, presumably to ask why the assistant could not serve the customers and leave the paperwork until a slack period. I did not hear the reply but the man walked out.

When my turn came the assistant confirmed the amount due and sold me the stamps. When I asked for further loose stamps to avoid this experience again the assistant said that she was not selling me loose stamps. I was flabbergasted to find a post office that did not sell stamps and, not wishing to make it worse for the people behind me, I left rather than seek an explanation.

Later the same day in the High Street post office the attitude could not be more different. The assistant there was pleased to sell me stamps with a smile.

I will not miss St John's Road post office, simply because I will not be using until it closes.

Geoffrey W Griffiths
Bohemond Street
Ely

Was guiltless Attila nobbled by the wicked press barons?

Sir, **Mike Penberth's letter (*Ely Weekly News*, November 27) defended Attila the Hun's poor reputation.**

A study of recent ancient Sanskrit printouts suggest Attila, together with many others such as Nero and Caligula, may well have been persons of impeccable reputation guilty of nothing worse than offending the notoriously thin-skinned press barons of their day who were the movers, shakers, mischief makers eager to hog historical headlines, making today's spin doctors look like choir boys and elbowing the competition aside with besmirched reputations.

For instance, one Genghis Cohen rubbed them up the wrong way, getting himself the more sinister label Genghis Khan, together with an unsavoury reputation, when in fact he was no worse than one of our "world citizen" gap year students – although some may think that's bad enough.

There's further translational evidence from the Sanskrit that Vlad the Impaler did nothing worse than pick his teeth carelessly in front or an egomaniac press baron during a promotional bacchanalia.

Mr Penberth might have been the cause of scholars re-visiting these historic calumnies. More strength to him, persons like him, and the Sanskrit translation data release.

Mr A Lockwood
Meadowcroft
Stretham

Special visitor at Christmas fair

SANTA will be in his grotto at the Isleham Under Fives Association's Christmas Fair on Saturday.

It takes place from noon to 4pm at St Andrew's Social Centre. The fair includes a Christmas market of handmade crafts and gifts, festive food, mulled wine and a barbecue.

Entrance is free for children and £1.50 for adults and the price includes a drink and a mince pie.

MEMORY LANE

Where and when?

■ THIS week's photograph, from our archives, shows local workers dealing with a seasonal peak of activity.

Do you know where and when the photograph was taken? What was the occasion and do you recognise anyone?

Send your answers to: Memory Lane, *Ely Weekly News*, 27 Market Place, Ely, CB7 4NP by Tuesday morning.

Picture: 520794.

■ LAST week's photograph, from our archives, showed singers taking part in a Victorian Evening in Littleport in December 1990. Peggy Mayle, of Ely, contacted us to say that our Memory Lane picture of November 27 showed the opening of Ely's Tesco store in 1969 and that the lady with singer Vince Hill was Elizabeth Wilkin, of High Barns, Ely.

Picture: 522812.

■ BRILLIANT . . .staff and children at Busy Fingers Pre-School celebrate their outstanding Ofsted report. Picture: Alex Weatherill 522666.

School gets glowing report from Ofsted inspectors

IT is smiles all round for youngsters, staff and parents at a successful pre-school at the moment.

Busy Fingers Pre-School, in Little Downham, is celebrating after receiving an "outstanding" Ofsted report, with each area assessed coming out on top.

Everything from leadership to safety to enthusiasm at the pre-school, which is run by a voluntary management committee, has been marked as outstanding.

Amanda Newman, the pre-school's manager, said: "We are truly celebrating such a great success.

"We have never had any poor judgements before but this is just brilliant to get outstanding across the board.

"We really focus on the individual needs and learning styles of each child which I think is vital for youngsters.

"This will always be the case and long may the success continue."

The pre-school cares for 30 children in the morning and 30 in the afternoon, Monday to Friday.

For more information call (01353) 698633.

Ely Hypnotherapy
Tel: 077 6568 4150
Specialising in Confidence Issues, Stress & Anxiety & Child Therapy.
Stop smoking in 1 session, weight issues, fears & pobias, habits, self esteem, depression, grief, addictions, driving fears, relationship issues, social fears and much much more.
FREE Initial Consultation Contact: Rachel Grabham DHP LAPHP
www.elyhypnotherapy.com

WE BUY GOLD
Turn your Gold, Silver & Platinum into
CASH
We buy all your new, old, broken & unwanted Gold, Silver & Platinum Jewellery
We also buy Gold dental refiner
(Gold caps, crowns & teeth. Silver only minimum quantity 1kg
102 High Street Newmarket Tel. 01638 665008

District flushed with pride over loo awards

EAST Cambridgeshire has every reason to feel flushed with pride over its public conveniences.

A record five toilets in the district have been awarded five stars at this year's Loo of the Year Awards, including the toilets at Cloisters, Ship Lane and at Littleport car park.

A further three in Ely have been given four stars and a toilet in Burwell has been awarded three.

Keith Stronach, principal facilities officer at East Cambridgeshire District Council, said: "This recognition goes to show that you do not have to worry about being inconvenienced in the region.

"You can be secure in the knowledge that you will be sitting on an award-winning lavatory."

The toilets are judged on numerous criteria, including décor, cleanliness, hygiene and signage.

PAGE
FINE JEWELLERY
Gifts to delight at Christmas
Page Fine Jewellery
18 Market Street, Ely, Cambridgeshire CB7 4LS
T (01353) 663439 F (01353) 665163
Open 9.30am - 5.00pm Monday - Saturday
(9.00am on Thursday & Saturday)
97 High Street, Newmarket, Suffolk CB8 8JH
T (01638) 667000 F (01638) 561274
Open 9.30am - 5.00pm Monday - Saturday
sales@page-finejewellery.co.uk
www.page-finejewellery.co.uk
A Member of the Company of Master Jewellers

SALE SALE SALE SALE SALE SALE
NEED A NEW SOFA OR SUITE BEFORE CHRISTMAS?
IMMEDIATE PRE-CHRISTMAS DELIVERY
MASSIVE STOCK CLEARANCE
SAVINGS OF UP TO 75% OFF
Rhodabourne
Affordable Quality
Open 10-4pm Mon- Sat. Just off the main A11 at 4-6 Turnpike Lane, Red Lodge, Nr Newmarket Call 01638 750533 Major Credit Cards Accepted

Anglia Crate & Van Hire

Call us on 01353 648921
Email us on enquiries@acavh.com
UNIT 1 • WILBURTON ROAD • STRETHAM • CAMBRIDGESHIRE • CB6 3LN

Anglia Crate & Van Hire

Used Office Furniture Sale
All Items £19.99
We have everything you need to kit out your office from tables to reception seat, filling cabinets and many swivel seats (all grades)
Saturday 13th December
10.00am - 12.30pm
Call us on 01353 648921
enquiries@acavh.com www.acavh.com
Unit 1 • 20 Wilburton Road • Stretham • Cambridgeshire • CB6 3LN
"Just off the Stretham Roundabout"

Thinking outside the box

ADVERTISING FEATURE

MOVING house doesn't need to be difficult and with the help of Anglia Crate & Van Hire you will soon be unpacking at your new address.

The family-owned business is based in Stretham and prides itself on its commitment to its customers.

Managing director Colin Moffat says: "At this time of uncertainty we must help our customers reduce the costs involved while at the same time expanding the range of products/services provided.

"For midweek van hire we offer half-day rentals while for the weekend we can offer a Saturday only hire by the introduction of an out of hours check-in service.

"Our expanding range of items really are geared to customers who have already decided to move themselves and designed to make it so much easier. Not just renting a self-drive van from us but making other items such as porter's barrows, appliance carriers, stair-climbing barrows, fleece blankets and strap tie-downs, all available to hire."

If you have tried getting cardboard boxes recently you will know the traditional route of asking the shops is quite fruitless and the ones you do find are pretty much unusable. Then there is normally a trip to the tip to recycle the cardboard. At Anglia Crate & Van Hire you can hire the tuff-crates from them. A member of the team will deliver a couple of weeks before your move and collect whenever you've finished with them while you only hire the van for the day of the move.

Colin adds: "We constantly fine-tune and hone our service in respect of customer demand and our testimonials and referrals reflect that. We've teamed up with Armourstore as specialists in self-storage and discount vouchers for both companies can be downloaded from each of our websites.

Anglia Crate & Van Hire has recently undertaken a complete rebranding exercise and the company would like to thank the local businesses who supported this.

The team send their thanks to Claire and Chris at Pogo Creative, (01353) 648383, John Coutts and his knowledge and experience of carpeting and flooring, (01353) 721310, local electrician Mike Bradford of Bradford Electrical in Stretham and their great neighbours in Stretham, BJ Waller who can supply a host of Architectural Ironmongery and could save many a trip to Cambridge.

For more information about Anglia Crate & Van Hire call (01353) 648921 or visit www.acavh.com

■ FAMILY-OWNED BUSINESS . . . based in Stretham.

■ ANGLIA CRATE & VAN HIRE . . . helping customers reduce costs.

TOPPERS
HAIR DESIGN
18 Fore Hill
Ely, Cambs, CB7 4AF
Tel: 01353 663773

TOPPERS
HAIR DESIGN

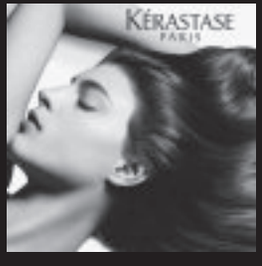

The Ultimate Luxury Experience In Hairdressing
01353 663773
18 Fore Hill, Ely, Cambs, CB7 4AF
L'ORÉAL PROFESSIONNEL
KÉRASTASE PARIS

The ultimate hair treat

ADVERTISING FEATURE

PARTY season is upon us, and everyone wants to look their best for Christmas. So where better to start than with beautiful hair?

Established nearly 18 years ago by Lisa Cooper and Mitchell Gordon, Toppers Hair Design always pride themselves on giving the ultimate luxury experience to their customers. New for this season is a fantastic range of Kérastase Rituals – individually designed treatments for hair in any condition. Heading up this service is senior stylist, Michelle Bitton.

"Kérastase products can combat any problem," she explains. "Whether you have a particular scalp or hair problem, or if your hair is dry, weak or sun-damaged, we can deal with it! Even if your hair is in great condition, there is a Ritual that can keep it lovely and healthy, just as it should be."

The Rituals are luxurious massages which come in two types: an 'Express Ritual', priced at £10, and a more in-depth "Experience Ritual", at £15. All Rituals are specially prescribed to suit individual clients' needs, and Michelle, who has been on specialist courses in the treatments, knows exactly what suits each individual customer.

So far the feedback has been excellent: "A lot of people were unaware that we could offer this service, and the customers who have experienced it have said it's fantastic," said Michelle, adding that the most popular Ritual at this time of year is the one for shiny hair: "If you want your hair all glossy for that special party, we can do it!" she says. And if after Christmas your locks are feeling the stress from all the straightening and partying, Toppers have a special Ritual to combat that too.

A salon for both men and women, Toppers has long been a favourite in Ely. The staff are always extensively well-trained, both in house and at the L'Oreal Technical Centre in London and, as a Kérastase specialist salon, are always first for new products.

The Kérastase Rituals are available to buy in voucher form – perfect as a gift for that special lady or gentleman. Toppers currently have a special offer: buy three products, or buy two products and a Ritual, and you'll receive a special aromatherapy candle worth £35, while stocks last.

Toppers Hair Design is at 18 Forehill, Ely. Call (01353) 663773 for enquiries.

■ THE ULTIMATE LUXURY EXPERIENCE . . . established for 18 years.

■ TOPPERS HAIR DESIGN . . . fantastic range.

■ MICHELLE BITTON . . . senior stylist is happy to be at your service.

Low settlement will 'damage services'

BY John Morgan
Email: editorial@elyweeklynews.co.uk

A FRUSTRATED council leader is asking why the Government is leaving his "value for money" council to fend for itself while handing billions to banks after their "gambles backfired".

Cllr Fred Brown, leader of East Cambridgeshire District Council, says essential services could be damaged after it was announced the authority will be given an increase of just 0.81 per cent in state funding next year.

The council says this is an increase of only £53,668 – or 65p per person.

Cllr Brown said: "We weren't expecting much from our grant settlement and we were right to be so pessimistic.

"It is ironic that at a time when the Government feels compelled to pump billions of pounds into banks because their gambles backfired, authorities who have striven to give real value for money are left to pretty much fend for themselves.

■ VALUE FOR MONEY . . . Cllr Fred Brown.

"This council has over the years made significant efficiency savings, which has led councillors to have to make very difficult decisions."

He added: "There is a real danger essential services will be damaged by a Government which clearly does not understand what the world outside Westminster looks like.

"It is time they recognised good practice and those authorities that implement the schemes and projects which are demanded of them."

The reasons for the low settlement revolve around Council Tax collection and population, the council says. It argues that estimates on tax yield are too high, and at the same time population estimates have been revised downwards, hitting the grant.

Cllr Brown said: "I think ministers need to realise that the services which we provide to our residents are just as important as ensuring we have a strong financial sector.

"We will be writing to Government to make sure they are fully aware of the implications of their actions and

I Don't Believe It...
What Credit Crunch?
DOORS
With insurance approved locks
In a choice of colours and designs
fitted from £399
WINDOWS
All with easy-clean hinges
fitted from £290
CONSERVATORIES
including base £4999 VAT
WE WILL PAY ALL THE VAT FOR YOU
FASCIAS SOFFITS & GUTTERING
fitted at prices you will not believe
We will not be beaten on price, product or service
Ley Brook 01353 860633
Sharmans Garden Centre Camel Road, Littleport CB6 1EW
FENSA Registered 30912

Don't Miss Out!
Look in your local
WEEKLY NEWS
Delivered FREE to thousands of homes every week
FISH3

Farm wins 'most beautiful' title

A SOHAM farm has been named the most beautiful in the East of England.

Willow Farm, in Hasse Road, won the regional category in this year's national Beautiful Farm Awards during a special ceremony at the House of Commons, London.

The family-run business, which consists of 406 hectares of arable crops including wheat and sugar beet, impressed the judges following farmer Clem Tompsett's dedication in enhancing the land's natural landscape.

This included the planting of woods in the 1970s and the addition of two winter storage reservoirs, which have been stocked with fish and are now visited by flocks of water birds.

Judge Adam Henson, of BBC TV'S *Countryfile* programme, said: "The winners successfully mix the business of farming with a genuine care for the environment that surrounds them."

Do you suffer from
heart disease?
Would you like to help with Medical Research?
If you are aged 50-75 and think you might be interested or would like more information please telephone Karina on
01223 296186
The University of Cambridge and Cambridge University Hospitals are participating in a study funded by GlaxoSmithKline to find a new treatment for patients who have suffered from heart disease, a stroke or peripheral vascular disease.
gsk GlaxoSmithKline
Cambridge University Hospitals NHS Foundation Trust
University of Cambridge 800 years 1209–2009
08/H0604/34 25 Mar 2008 nat.press

The Motorist Centre A1 MOTOR STORES
SEE THE EXCELLENT CHOICE IN OUR 1st FLOOR SHOWROOM
Raleigh Bikes from £89.99
Full range of accessories in stock including Winter Promotion
Light set + Lock for £19.99
with every bike purchased
ALL MAKES CYCLES REPAIR CENTRE
BATTERIES
Largest Range
Best Prices
PRICE MATCH
Fitting and recycling service
Call for best prices in Cambridge & Ely
AIR COMPRESSORS
Which Magazine recommended
12 V Digital £22.99 Rac 600
230 V Rapid £49.99 Rac 750
Kenwood KDC 241SG Front Aux In RDS Tuner
Was £99.99 Now £49.99*
Call into our showroom for SPARES and ACCESSORIES
Your first choice for parts in Cambridge & Ely
All deals finish 04/01/09
PARTS CYCLES ACCESSORIES WHEELS NUMBER PLATES CAR AUDIO ROOF RACKS
All deals finish 04/01/09
A1 MOTOR STORES OPEN SEVEN DAYS A WEEK!
THE MOTORIST CENTRE
UNIT 2, NEWNHAM STREET, ELY, CAMBRIDGESHIRE, CB7 4PE.
E-MAIL sales@a1motorstoresely.co.uk
PHONE 01353 664508
DISCOUNT AUTOPARTS.
122–126, NEWMARKET ROAD, CAMBRIDGE, CB5 8HE.
E-MAIL sales@dapautoparts.co.uk
PHONE 01223 365064

Search begins for region's best community magazines

BY Chris Elliott

Email: editorial@elyweeklynews.co.uk

JOURNALISTS producing Mid-Anglia's community magazines are hoping to hit the headlines themselves in the new year.

The search has begun to find the region's best Village and Community Magazine for 2008, and editors of local publications are being invited to send in their entry.

The award scheme, backed by our sister paper, the *Cambridge News*, and run by Cambridge Building Society, has been running for 11 years.

The aim is to recognise the commitment of the people involved in producing local magazines and newsletters for the community, many of whom are volunteers working in their own time.

There are two categories – small community and large community – and the winning magazine in each category will receive a £500 cash prize, a winner's trophy, and will be able to use the award winner's logo in their magazine.

A second prize of £250 will go to each runner-up.

■ SUCCESS . . . winners and runners up of last year's search for best community magazines and newsletters. Picture: Keith Heppell 397293.

There will also be an award for the most improved magazine, and the most promising newcomer, as well as a number of highly commended certificates.

Julie Potter, marketing assistant for the building society, said: "For all the awards, the judges will look at features such as front cover design, distribution, editorial quality, business commitment, community content, presentation and how much useful local information they contain."

Entry forms are also available in all branches of the Cambridge Building Society, and the closing date for entries is January 31 2009.

Entries should be sent to Cambridge Building Society's head office administration centre, 51 Newmarket Road, Cambridge CB5 8FF or to any of its branches in and around the Cambridge area – details are available at *www.cambridgebs.co.uk*

The award winners will be unveiled in March.

Union attacks axing of TV jobs

A TRADE union leader has condemned plans to axe jobs at Anglia News.

About 30 posts – a third of its workforce – are being cut in a national plan by ITV to save £40 million a year by axing more than 400 posts across its regional news service.

David Beake, of the National Union of Journalists' (NUJ) national executive, said: "ITV Anglia's mass sacking of its staff is disgraceful.

"It has broken its commitment to its staff, its commitments to the region, and its freely entered into commitments to public service broadcasting."

Anglia Tonight, with its main office in Norwich, also has offices in Cambridge, Ipswich, Luton, Chelmsford, Peterborough and Northampton.

We have moved business as usual.

Central Plastics Design Ltd
Twenty Pence Road, Wilburton
TEL: 01353 741742
Trade Enquiries Underground Faschias
Sofitts, Windows, Doors & Conservatories
FENSA REGISTERED MEMBER

Don't Miss Out!
Look in your local
WEEKLY NEWS

Delivered FREE to thousands of homes every week
FISH3

Great Value Reader Travel Offers!

Price Guaranteed*
Cliff Richard & the Shadows
The 'Final Reunion' Tour
Departs 25, 26 September 2009
Cliff and The Shadows in 2009 will celebrate 50 years since they first recorded together and 20 years since they last performed in concert.
Includes • Return coach travel • 1 night's B&B at a good quality hotel in the Greater London area • A ticket for the Cliff and The Shadows concert at the O2 Arena London (a top price ticket is available for a £10 supplement) • Return hotel to venue transfers • A visit to Central London • A Tour Manager
2 days from £179.95

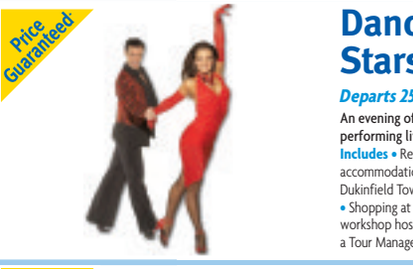

Price Guaranteed*
Dance Break to see 'Strictly' Stars - Darren & Lillia
Departs 25 April 2009
An evening of dancing for everyone plus Darren and Lilia from Strictly Come Dancing performing live all up close and personal - are the highlights of this fabulous break.
Includes • Return coach travel • One night's dinner, bed and English breakfast accommodation at a good hotel in the Greater Manchester area • Dancing for all in Dukinfield Town Hall • Live performance by Strictly Come Dancing stars Darren and Lilia • Shopping at the Trafford Centre (or for a supplement, the chance to attend a dance workshop hosted by Darren and Lilia) • The services of a Tour Manager
2 days from £125.00

Price Guaranteed*
Edinburgh
Military Tattoo
Departs 15, 28 August 2009
Here's a chance to enjoy first hand the colour, pomp and pageantry of this magical event, as massed pipes and drums, dancers and display teams create a dazzling, unforgettable spectacle, all ending with the lone piper on the battlements above Edinburgh Castle!
Includes • Return coach travel • 2 nights' B&B at a hotel in the Teesside area • A seat for the Edinburgh Tattoo • A visit to York • A drive through the Yorkshire Dales • The services of a Tour Manager
3 days from £159.00

*Book before Christmas, pay a Low Deposit, and enjoy our No Surcharges and Price Guarantees. Offer applies to 2009 departure dates. See brochure/web site for details.

To book or request a brochure call our credit card hotline quoting code CEN: 0845 226 4488
(calls charged at local rate)
Book online at: www.newmarket.travel/cen
NEWMARKET
Organised by Newmarket Promotions & Air Holidays Ltd • ABTA V7017/ATOL 2479/AOL Protected 2012

Bid to build city running track

BY John Morgan
Email: editorial@elyweeklynews.co.uk

BUDDING Olympians and keep-fit enthusiasts could find themselves pounding around a running track specially built for East Cambridgeshire.

East Cambridgeshire District Council will give £4,000 to Strategic Leisure Ltd to carry out an independent report assessing the need, potential location, cost and management options for an all-weather running track in Ely.

A running track was identified as a priority as long ago as 2006, when a consultation exercise was undertaken by the City of Ely Council for the Mayor's Olympic Initiative.

The scheme was initially proposed by Ely Runners and is also backed by the King's School.

Ely's mayor, Cllr Sheila Friend-Smith, inherited the initiative when she took office. She said: "It is a very important development for local people and we don't want to wait for the leisure centre, necessarily.

"There is a new athletics club [the Ely Athletics Club] and there is Ely Runners. There are a lot athletes really interested in this happening.

"We feel this is one of the benefits we should get ahead of the Olympics."

Cllr Friend-Smith added that a track must be "accessible to everyone in the district".

The report is billed as a way of helping "inform the Working Party on the feasibility and opportunities for athletics and running track provision in the district".

The district council has contributed cash as it believes "any investment in athletics will serve the whole of the district".

Six of the best for Ely Rotary Club

■ WELCOME . . . President Mike Copping greets Jacqueline Whipp, the newest member of Ely Rotary Club. CP.

ANOTHER new female member has been inducted into Ely Rotary Club, the sixth since women were formally invited to join.

This brings total membership to 41.

Jacqueline Whipp has lived in Soham for 23 years, and was the manager of her family's local veterinary business. Since the business was sold she has been a personal and business coach. Husband Chris is a member of Soham Staploe Rotary Club, where he is a past president. Jacqueline herself has been involved with Inner Wheel, being at times district chair, treasurer and editor. She is also a trustee of MAGPAS.

To find out more about the club go to the website *www.elyrotary.co.uk*

Tea plan

ONE of Ely's tearooms is planning to increase in size.

Peacocks Tearoom, at Waterside, has applied to East Cambridgeshire District Council for permission to extend the existing kitchen and add an office and store.

Griffin's Country Store
for
Christmas Hampers
Hand-picked by *you*, gift-wrapped by *us*
Free of charge
Fruit Baskets
Christmas Veg ordering scheme
Situated in Three Cups Walk, Off Fore Hill
Tel: (01353) 659916

Rectory Farm Shop
For a tree that makes a Magical Christmas
CHRISTMAS TREES
From the end of November we will transform the Farmyard into a "Forest Walk" of Christmas Trees. You can choose from Nordman, Noble Fir, Blue Spruce and Norway Spruce. Whether you like your tree rooted, potted or blocked you will find it here at Rectory Farm.

Don't forget the Mistletoe!
CHRISTMAS BARN
In our atmospheric barn you will get in the Christmas mood, discovering our stunning range of beautiful decorations, lights, gifts and stocking fillers.
Ranges to suit all pockets!
Cambridge Brass 4 Youth will be playing festive music!
Sunday 14th December
10am - 12.30pm
www.rectoryfarmshop.co.uk
A10 Milton By-Pass, Cambridge
Tel: 01223 860374

GENUINE 25% OFF!
Celebrate our 25th anniversary with 25% discount on ALL windows, doors and conservatories!
INSTALLERS OF PVCu WINDOWS, DOORS & CONSERVATORIES
for the past 25 years!
• FRIENDLY SERVICE
• FREE PLANNING
• FREE ESTIMATES
• FREE ADVICE
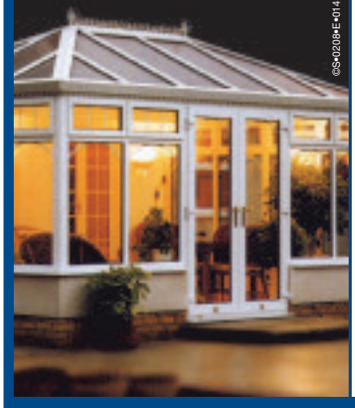
©S4020HE-014

PVCu WINDOWS
Price indication only. All of our products are custom made to your exact requirements. All prices include VAT.
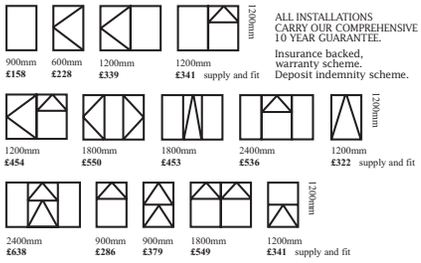

ALL INSTALLATIONS CARRY OUR COMPREHENSIVE 10 YEAR GUARANTEE.
Insurance backed, warranty scheme.
Deposit indemnity scheme.

CONSERVATORIES.
Sun lounges, Edwardian, Victorian, clear or tinted roofing, full height or dwarf walls, full range of finishes, toughened glass as standard and awkward situation specials.
Above: A selection of conservatories professionally installed for various clients.
FENSA Registered No. 18218
Plastics Window Federation

Various shapes and designs available

elglaze Ltd
www.elglaze.co.uk
Quality Conservatories, Pvc-u Windows & Doors
Ask about the complete package: GARAGE DOORS, RESIDENTIAL DOORS, WINDOWS CONSERVATORIES AND FACIAS
Your local window installer for the past 25 years. Established 1983.
Just compare our prices and specification before you decide. Phone for a quote on...
01487 741022 • 01223 323232 • 01353 772999
Indoor Window & Conservatory Showroom, Earith Business Park, Earith.
Opening times: 9.00am - 5.00pm weekdays and 10.00am - 4.00pm Saturdays, Sundays by appointment.

Professional decorator for hire

Greg Blunt happy to give quotes

■ **QUALIFIED** . . . Greg Blunt has 23 years experience in the trade.

AT this time of year many of us will be making plans to spruce up our homes in the New Year.

But if you're not a fan of DIY the thought of picking up a paint brush or trying to match a tricky wallpaper pattern might leave you putting it off for another year, so why not get a professional in to do the job for you?

Greg Blunt is a City and Guilds qualified painter and decorator with 23 years experience in the trade. Originally from the Ely area, he has previously worked in London and returned to the area five years ago to set up

ADVERTISING FEATURE

his own, successful business.

No job is too big or too small for Greg, so whether you want to transform your lounge or dining room into a warm, modern living space or have been trying to redecorate your bedroom yourself but just can't find the time, Greg will soon have you living with your new colour scheme. Greg can cater for both domestic and contract jobs anywhere in the Cambridgeshire area.

Greg will visit you at your home or business to discuss your requirements and then give you a quote. Once the

■ **MINIMAL DISRUPTION** . . . no job too big or small if it's in Cambridgeshire.

work has begun, you can ensure there will be minimal disruption to you and your home.

For more information call Greg Blunt on (01353) 659006.

PE Builders LTD

Mobile: 07723 727911
Office: 01353 665186

- Improvements
- Extensions
- Kitchens
- Bathrooms
- Loft Conversions
- Garage Conversions
- Garden Rooms
- Decks
- Alterations

Free site visit, with comprehensive quotations which creates a fixed price.
Family run business that deliver a service second to none.
Arrange to visit us on site to meet the team and see how we work.

pebuilders@hotmail.co.uk

Leak Busters
Plumbing Solutions
01353 658509
07746098303
Bathrooms and Showers
Cold Radiators Fixed
Free Assessments and Quotations
Friendly and Reliable
No Daytime Call Out Charge
www.Leak-Busters.co.uk
Visit Website for more info and prices

p.woods construction ltd

the professional building service for all your requirements

- *extensions*
- *refurbishments and renovations*
- *loft conversions*
- *garage conversions*
- *insurance work*
- *new build*
- *maintenance*
- *domestic and commercial work undertaken*

Tel no. 01353 660280 or email phil@pwoodsconstruction.co.uk for free estimates and advice
website: www.pwoodsconstruction.co.uk

J B Plastering

All aspects of plaster work undertaken, including

- Floor Screeding
- Limework
- Rendering

Free estimates

Tel: 01353 860304 / 07810 313691

J D GLASS LTD
MAUFACTURER OF QUALITY SEALED UNITS
Unit 5 • The Shade Industrial Park Soham • Cambridge CB7 5DE
TEL: 01353 624499
FAX: 0560 1134174 • Email: jdglass@btconnect.com

- Standard double glazed units
- Single glaze
- Green house glaze
- Glazing service
- Free delivery
- Fire rated glass
- Free quotations
- 24 hour emergency services

Pilkington energikare warm edge units as seen advertised on television.
Recommended Lonsdale metal company roof system installer.

Pilkington energiKare™
Incorporating Pilkington K Glass™

GREG BLUNT
QUALITY PROFESSIONAL DECORATOR

City & Guilds Qualified
Dulux Approved

Dulux

Professional Service & Excellent Rates

FREE Estimates
01353 659006
07980 343186

SIDBIBBY
TURF AND LANDSCAPING LTD

- Landscaping
- Patios
- Garden Features
- Driveways
- Planting
- Retaining Walls
- Turf
- Decking
- Garden Design
- Water Features
- Rockeries

Tel: 01353 777909
info@sidbibby.co.uk
www.sidbibby.co.uk

We Make DENTURES

ELY DENTURE STUDIO

19c Lynn Road, Ely Tel: 01353 666327

Beat the Credit Crunch!
Now that it matters - why pay more for your tiles?

FLOOR & WALL TILES
PORCELAIN & CERAMIC TILES
MOSAIC TILES
NATURAL STONE • SLATE TILES
TERRACOTTA TILES • GLASS TILES
KITCHEN & BATHROOM TILES
CONSERVATORY TILES

15% OFF
OWN IMPORTED TILES WITH THIS VOUCHERS

TRADE AND PUBLIC WELCOME

Graveley Branch -
Toseland Road, Graveley,
St. Neots PE3 7PN
Tel: 01480 839099

Dry Drayton - Unit 33,
Dry Dayton Ind - Estate,
Cambridge CB23 8AT
Tel: 01954 211224
4 miles west of Cambridge

CUT PRICE TILES

Staploe Aesthetic Clinic
Medical Laser and Cosmetics Treatments

Dr. James Howard
Dr. Anthony Gunstone
Dr. Anne Molyneux
Clare Goodchild
Carol Leonard

Medical Minds, Modern Methods
Staploe Medical Centre, Brewhouse Lane, Soham, Cambridgeshire CB7 5JD

Mole checking
Laser hair removal
Facial rejuvenation
Birthmarks
Facial Veins
Pigmented lesions
Leg veins
Age spots
Wrinkles

Call now for a FREE initial consultation
Tel: 01353 723842 Fax: 01353 624203 Mobile: 07784 946250
www.staploelaser.co.uk

Bring Style & Elegance to the Home

6 Windows + 1 Door £1795+VAT Any size 1 opening per window
10 Windows +1 Door £2595+VAT Any size 1 opening per window
8 Windows + 1 Door £2195+VAT Any size 1 opening per window
TRADE & RETAIL

SUPPLIERS OF UPVC, ALUMINIUM WINDOWS AND DOORS ALSO THE MULTIFOLD DOOR
'K' Glass fitted as standard for prompt response and no obligation quote contact

ALLWAYS UPVC - LTD
FENSA Registered

Ely City Football Club • Downham Road • Ely
TEL: 01353 668300 • FAX: 01353 665444
Email: allwaysupvc@yahoo.com www.Allways-uvpc.co.uk

Buy Now - Pay Nothing Until Next Christmas!
No Deposit • No Payments • No Interest

Credit Crunch Busting Deals from EURONICS

Finlux 19" HD Ready IDTV DVD Combi LCD NOW ONLY £249.99
- Resolution 1440 x 900
- Brightness 300 cd/m²
- Contrast Ratio 800:1
- Nicam Stereo
- Auto Install
- 2 x HDMI, 1 x Scart

Finlux 22" HD Ready IDTV DVD Combi LCD NOW ONLY £279.99
- Resolution 1680 x 1050
- Brightness 300 cd/m²
- Contrast Ratio 1000:1
- Nicam SRS Trusurround Sound
- 2 x HDMI, 1 x Scart
- USB

Finlux 37" Full HD 1080p IDTV LCD NOW ONLY £699.99
- Resolution 1920 x 1080
- Brightness 500 cd/m²
- Contrast Ratio 12,000:1
- Nicam SRS Trusurround Sound
- 4 x HDMI, 2 x Scart
- USB

Finlux 42" Full HD 1080p IDTV LCD NOW ONLY £799.99
- Resolution 1920 x 1080
- Brightness 500 cd/m²
- Contrast Ratio 12,000:1
- Nicam SRS Trusurround Sound
- 4 x HDMI, 2 x Scart
- USB

Finlux 26" HD Ready IDTV LCD NOW ONLY £399.99
- Resolution 1366 x 768
- Brightness 500 cd/m²
- Contrast Ratio 6000:1
- Nicam SRS Trusurround Sound
- 4 x HDMI, 2 x Scart
- USB

Finlux 32" HD Ready IDTV LCD NOW ONLY £499.99
- Resolution 1366 x 768
- Brightness 500 cd/m²
- Contrast Ratio 15,000:1
- Nicam SRS Trusurround Sound
- 4 x HDMI, 2 x Scart
- USB

"Have a drink on us this Christmas"
FREE WINE GIFT WHEN YOU SPEND OVER £300
RED WINE • WHITE WINE • BUCKS FIZZ

FREE 5 YEAR GUARANTEE
On models 26" and above

Celebrating 50 years in business October 1958–2008
ANDREW McCULLOCH
enquiries@andrew-mcculloch.co.uk www.andrew-mcculloch.co.uk
Better Value than you bargained for...
FREE DELIVERY AND INSTALLATION (except gas appliances) • BUY BACK SCHEME ON FLAT PANEL TVs
SAME DAY DELIVERY ON ORDERS BY 10am ON STOCK ITEMS • C.O.D. SERVICE • RENTAL TERMS AVAILABLE

Cambridge Branch
Only domestic appliances stocked
11 Nuffield Road
Cambridge CB4 1TF
FREE PARKING
FREEPHONE 0500 600 873

Arbury Branch
Home entertainment & domestic appliances
16-18 Arbury Court
Cambridge CB4 2JQ
FREE PARKING
FREEPHONE 0800 3890324

Sawston Branch
Home entertainment & domestic appliances
80 High Street
Sawston
(5 mins from junction 10 of M11)
FREE PARKING
FREEPHONE 0500 600 873

We are sky agents
SKY SPORTS

CHRISTMAS TREES

All sizes, good shape & needle retention

HOLLY WREATHS
were £5.50
now £4.50

Ready now or orders taken

Sharmans Garden Centre
Camel Road, Littleport
Tel: 01353 862298
(Open 7 days)

Ex-PoWs 'deserve an apology from Japan'

BY Chris Elliott

Email: editorial@elyweeklynews.co.uk

A JAPANESE professor who lectures on her country's role in the Second World War says Cambridgeshire's former prisoners of war deserve a full apology for the way they were treated.

Prof Tomoyo Nakao, who teaches at Okayama University in Japan, has interviewed many ex-prisoners about the cruelty they suffered at the hands of her countrymen.

Many hundreds of men from the Cambridgeshire Regiment were locked up by the Japanese army in Singapore prison camps in the early 1940s, and were beaten, starved and forced to work as slaves building the Burma railway.

Last week, some of the surviving veterans spoke about how they had never received a "proper" apology from the Japanese government or Japan's emperor – and claimed they probably would never get one.

■ AT WAR . . . British officers on their way to surrender at Singapore on February 15, 1942. Inset, a drawing of the prisoners' captors on the Thai-Burma Railway in 1945, by former *Cambridge News* cartoonist Ronald Searle.

Prof Nakao, who has visited Cambridge to speak to former prisoners and has written a book about the issue of reconciliation, said: "There are young ones as well as veterans who are concerned.

"I teach my students about the PoW issue, and I quite agree that the PoWs have not been given proper words of apology.

"I have just published a book about the failure of post-war Japan-Anglo reconciliation, in which I tried to explain why those Japanese 'apologies' issued by our prime ministers and emperor were not sufficient, and did not work, in spite of the fact that the Japanese are made to believe – by some books and in the media – that they were successful."

She added: "One of my students told me that after we discussed the issue in class, she had come to understand the importance and weight of the word of apology.

"She said to me: 'I do believe that we need to apologise, and that we know what we are apologising for.'

"It sounds easy but I know it is difficult. However, it is most necessary to do so. And it is important that we do not simply issue an apology, but that we make an effort to obtain forgiveness in the real sense of the word."

Prof Nakao said: "In Japan, many are made to believe that reconciliation has been achieved, and that the PoWs are now satisfied. For me, that is hard to believe."

She is a member of the International Oral History Association and has just started a website focusing on dialogue between the UK and Japan – *http://powow.asia*

Ex-prisoners 'should forgive and forget'

VETERAN Len Baynes has urged fellow ex-prisoners to "forgive and forget" the Japanese atrocities of the war.

Mr Baynes, who will be 90 in February, was an inmate of the notorious Changi prison camp, and was forced to work in the jungle on the Burma railway, which claimed the lives of thousands of British captives.

He said: "We are a Christian country, and we should forgive and forget. I myself try to do so, and I have even welcomed Japanese people to my home."

In a letter to our sister paper, the *Cambridge News*, he said: "I regret that some of my fellow ex-Japanese PoWs are still trying to keep alive the resentment of 60-odd years ago.

"They forget that we here live in glass houses. My father remembered the Boer War, when our own atrocities exceeded those of the Japanese, a little over a century ago. The British fancied that land of minerals such as gold and diamonds, occupied only by Dutch farmers who had no army. We sent a few regiments of our 'invincible' soldiers, in their resplendent scarlet uniforms, to occupy the land of South Africa.

"We invented concentration camps, where we incarcerated the women and children, and many thousands of them died through malnutrition and disease.

"Did the Dutch hold this against us? No; they fought alongside of us against the Germans in two world wars.

"Did any of our monarchs ever say 'Sorry'? Not that I know of.

"Did we pay the Boers any compensation? No.

"The Japanese culture in those days was violent, but the war changed it.

"They are now mostly a delightful folk to know."

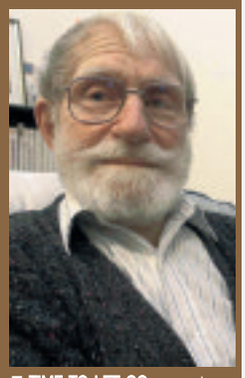

■ TIME TO LET GO . . . veteran Len Baynes says it is time to move on.

LOVE FOOD hate waste

Competition

Every year in the UK, households throw away over 6 million tonnes of food; that is over a third of all the food we buy. Some is unavoidable, such as peelings, cores and tea bags. But the majority is, or was, perfectly good food. This costs the average family £420 per year and has serious environmental consequences.

In Cambridgeshire analysis has shown that food waste makes up 37% (the largest proportion) of the waste we throw away with the rubbish collected from our homes and sent to landfill.

Research suggests that about 40% (by weight) of the food thrown away that could have been eaten is fresh fruit & vegetables. Sadly, we could fill 12 double-decker buses with the whole apples we throw away every day in the UK. One of the main reasons people throw out so much fruit is that is has 'gone off' in the fruit bowl.

So to help you cut your food waste in the lead up to Christmas and save money, the Cambridgeshire and Peterborough Waste Partnership (RECAP) and Donarbon Waste Management Ltd have teamed up with Ely Weekly News to give a chance to win one of 10 Fresh Pods, a revolutionary new product that can extend the life of fruit and vegetables by up to four times, giving you and your family more time to eat them!

To have a chance to win a Fresh Pod kit (normal retail price £12.99) just answer the 3 questions right and send the reply slip to Mark Shelton, Waste Promotions Manager, Donarbon Ltd. Ely Road, Waterbeach, Cambs CB25 9PG by January 31st.

What proportion of the waste collected from the doorstep in Cambridgeshire and intended for landfill is food waste?

How many whole apples are thrown away in the UK every day? Enough to fill...

How much money does the average family waste each year by throwing away food that could have been eaten?

Name

Address

For more ideas on ways to reduce the amount of food you waste and save money visit www.lovefoodhatewaste.com

For more information phone 0845 045 5207 or visit www.recap.co.uk

reduce for Cambridgeshire and Peterborough

RECAP www.recap.co.uk

BUY LOCAL this Christmas

WEEKLY NEWS

£250

in vouchers to be won, to be spent at.....

Robert Goddard DISTINCTIVE CLOTHING

See inside for details

22 Market Place • Ely • CB7 4NT • Tel: 01353 662 666
www.robertgoddard.co.uk

Robert Goddard DISTINCTIVE CLOTHING

Also at: 6-8 Bridge Street • Wisbech Tel: 01945 583943 & 1 Vine Street • Spalding Tel: 01775 722001

Tailors and Stockists of

- Ted Baker
- Gant
- Lyle & Scott
- Hackett
- Lacoste
- French Connection
- Crew
- Full Circle
- Tommy Hilfiger
- LAB
- Fire Trap
- Henny Lloyd
- Lambretta
- John Smedley

Come and visit us to see the latest fashions from our fantastic range of brands.

RG Est. 1895

Pick creatively worthwhile gifts

ALL too often, parents spend a fortune on toys that are a hit on Christmas Day – and are never played with again.

In fact, new research has found that 14 per cent of parents say certain toys were played with only on Christmas Day last year, a further 40 per cent were played with just a few times, and 17 per cent just once every couple of months.

The main reasons parents gave for such toy neglect were that their child got easily bored with the toy (43 per cent), or there were limited things they could do with it (34 per cent).

The top neglected toys last Christmas were puzzles (21 per cent), cuddly toys (14 per cent), computer consoles and games (13 per cent), the latest gadget (11 per cent), and dolls or action figures (11 per cent).

The research, commissioned by Lego UK, suggests that neglected toys cost UK parents and gift givers a total of £75 million a year.

■ IMAGINE . . . gifts with endless possibilities!

But how can parents avoid wasting money on toys which will be no more than a one-day wonder?

Lego asked parents what makes their child play with some toys rather than others, and nearly a third said toys that fared best were those that allowed children to use their imagination.

Other well-used toys were those that grabbed children's attention (21 per cent), interactive products (19 per cent), and toys that could be played with in different ways (17 per cent).

Such toys, including creative sets, dressing up outfits, construction sets and musical toys, were shown in the research to be the gifts least likely to be neglected.

"This research shows that the toys which draw on the imagination and encourage creativity are most likely to be played with again and again," says Pat Broadhead, professor of playful learning at Leeds Metropolitan University.

"Toys like Lego bricks and dressing up materials offer unlimited possibilities to children, allowing them to let their imaginations flow freely.

"This kind of creative play can be extremely beneficial in helping children to develop."

But while creative toys may help children's development, they're not necessarily what they want for Christmas.

Certainly, the only official prediction of Christmas bestselling toys – the Toy Retailers Association Dream Toys Top 12 list – doesn't include many creative toys.

Instead, there's a tendency towards music, film and TV-inspired toys, like the Star Wars Clone Trooper Voice Changer mask, the High School Musical 3 Musical Dance Mat and the Ben 10 Deluxe Omnitrix, a wrist-strapped device packed with lights, sounds, game play and full-screen characters.

The Omnitrix contains "no creativity whatsoever", says Gary Grant, chairman of the Toy Retailers Association (TRA), but is valuable as a toy because children lose themselves in an imaginary world when they play with it.

"That in itself is an important part of growing up and playing," Grant says.

"Different toys have different uses, and I would say that the majority of toys in the Top 12 list are very likely to be toys that will continue to be played with long after Christmas has gone."

"It's hard to say no sometimes," says Lucy Edington, acting chief executive of the parenting charity Parentline Plus.

"But it's so important to budget and work out what you can reasonably afford, and not feel under pressure to spend, spend, spend and get into debt."

The charity has drawn up a list of beating pester power tips for parents, including:

■ Don't feel guilty for not having a bottomless purse. It helps to be honest and explain what you think is value for money and affordable.

■ Don't say yes unless you mean it – if you're put on the spot, tell them you'll think about it.

■ Help them to see they can't have everything they want, and ask them to list presents in order of preference with a limit of five.

■ Try to get someone to look after the kids when you go Christmas shopping.

■ When you say no, mean it – if your kids know that you'll eventually cave in, they'll keep nagging.

■ Agree tactics with your partner or ex, and stick to them.

■ When you say no, it may help to talk to your child about why – but be firm so you don't end up haggling with them.

■ Look for a compromise, like sharing the cost, combining birthday and Christmas presents, or the family clubbing together for something expensive rather than buying individual presents.

Remember that children change their minds every week with new crazes.

"Parents shouldn't feel that they have to buy the latest expensive toy for their child," warns Edington.

■ CHRISTMAS . . . it's not that difficult to avoid being self-indulgent.

"Some toys are more gimmicky than others, and it can be very upsetting to see the toy you've spent so much money on being cast aside and rarely or never played with again.

"It's hard to say no to your child, but saying no can teach them that they can't always have everything they want."

WIN! WIN! WIN!

1ST PRIZE £150

2ND PRIZE £75 ~ 3RD PRIZE £25

in association with

ELY WEEKLY NEWS

All you need to do to be in with a chance to win this fantastic prize is study the word search on the right and find the words, hidden within it.

When you have found all the words, you will be left with some unused letters. Reading from top to bottom, these letters spell out a phrase associated with Robert Goddard. Simply write this phrase on the entry coupon along with your details and bring in or post your completed entry to: Robert Goddard Competition, Ely Weekly News, 27 Market Place, Ely, CB7 4NP. Closing date for entries is Friday December 19th.

Usual Weekly News competition rules apply.
No photocopies accepted.
The first correct entry drawn will be the winner.

F	I	R	E	T	R	A	P	R	E	K	A	B	D	E	T
L	A	M	B	R	E	T	T	A	F	O	R	D	G	I	C
F	U	L	L	C	I	R	C	L	E	S	T	L	A	B	R
I	E	T	S	O	C	A	L	N	C	T	I	V	N	E	E
C	L	O	T	H	I	N	H	A	C	K	E	T	T	G	W
N	O	I	T	C	E	N	N	O	C	H	C	N	E	R	F

FRENCH CONNECTION
FIRETRAP
TED BAKER
LAMBRETTA
GANT
FULL CIRCLE
HACKETT
LACOSTE
CREW
LAB

Name: . . . . . .
Address: . . . . . .
. . . . . .
. . . . . .
Day time tel: . . . . . .
The missing phrase is: . . . . . .
. . . . . .

Lingerie is ultimate gift

High Street-based Karen Lesley stocks superb range

IF you're looking for the perfect gift for the woman in your life or simply want to treat yourself to some pretty lingerie or nightwear then Karen Lesley in Ely is the place to go.

Located at 1 High Street, Ely, Karen Lesley offers a wide range of underwear, nightwear and hosiery and in the summer months stocks a range of quality swimwear.

Inside customers will find a large selection of brands ranging from the everyday names including Lepel, Charnos and Naturana to Triumph, Playtex, Vanity Fair, Lejaby, Marie Jo and Simone Perele which offer more luxurious styles.

Owner Karen Shackcloth will find you the perfect fitting bra in the private fitting area.

Karen says: "Some people have their size spot on but others are in the wrong size and are always very pleased when they are fitted into the correct size bra. Your size may change between different brands so it's always best to be measured when you are buying a new bra."

If you are planning on buying underwear for your partner then Karen recommends finding out what size and brand they wear the most. "As long as they've done their homework they can't really go wrong," says Karen. "If they know what size they wear the most then we can advise and if they're really not sure then our gift vouchers are a great idea.

"We can exchange items that are the wrong size or give a credit note to use at a later date."

The nightwear range offers cotton and silk options including luxurious silk chemises, cosy pyjamas and sumptuous night dresses with matching robes.

Karen Lesley also has a fantastic hosiery department with patterned tights, stockings and hold-ups, woolly tights and fish nets available in a range of colours and deniers.

Many customers will have visited the children's wear department which was situated on the first floor of Karen Lesley. This will be closing down in the New Year and there are currently discounts on many items. Karen would like to apologise for the closure and say thank you to the customers who have supported the department over the years.

Karen Lesley is open Monday to Saturday 9.30am-5.30pm. For more information call the shop on (01353) 662169 or call in at 1 High Street, Ely.

■ **GREAT IDEA** . . . a wide range of underwear, nightwear and hoisery.

■ **KAREN LESLEY** . . . a large selection of brands from a variety of sources.

■ **RANGE** . . . and a fitting service to ensure you're buying the right size.

Karen Lesley Lingerie

1 High Street, Ely,
Cambs CB7 4LY
Tel: **01353 662169**

ely photo factory
www.elyphotofactory.com
01353 658329

modern portrait photography
canvas prints, modern framing styles, online ordering system

Chettisham Business Park, Lynn Road, Ely, CB6 1RY
info@elyphotofactory.com

Massive Savings with our
EXCLUSIVE CHRISTMAS OFFERS
appearing throughout
November and December in the
Cambridge News

Pick a tree and make a festive statement

THIS credit crunch Christmas, you may need to rethink what tree to buy.

The price of the popular non-drop Nordmann Fir, imported from Denmark, is likely to be higher than ever this year, thanks to the pound's weak performance against the euro and the Danish krone.

The British Christmas Tree Grower's Association is advising hard-pressed families to opt for different varieties or smaller trees to save money, and buy as close as possible to source.

Expect to pay between £30 and £45 for a 6ft Nordmann. Association secretary Roger Hay is advising those on a tight budget to go for a home-grown Scots pine or Lodgepole pine, which should be widely available and are likely to cost around £10 less than the same size of Nordmann fir.

"These trees don't drop their needles and are bushier and have much fuller branches than the Nordmann," he adds. "You might even get cones on them. They also have a strong fragrance."

Before buying your tree, measure the space you are allocating it indoors, considering both height and spread to ensure a good fit. And leave it till the last minute to buy a tree, particularly if you are opting for a spruce, which will drop its needles quicker than other types.

Once you have chosen the type of tree you want, the next question is: Should you buy a cut tree, a container-grown one or a potted one?

Which? Gardening, the Consumers' Association magazine, trialled cut, container-grown and potted Nordmann fir and Norway spruce last year as soon as they arrived in the garden centres in late November.

Researchers kept them in the office and watered and monitored them regularly for needle drop. After three weeks they tipped the potted and container-grown trees out and examined what roots they had.

They found that the potted trees looked dull and lifeless after three weeks and the Norway spruce had lost most of its needles. Potted (containerised) trees are often planted in containers too small for the tree, making them difficult to water and look after, the magazine warns, and advises they are best avoided.

Container-grown Christmas trees, which have spent their lives in a pot and are the most expensive option, performed best overall in the trial, looking healthy right to the end. They can survive well outside after Christmas and are a good investment if you want to keep a tree in the garden for two or three years.

Cut trees, sawn off at ground level and stood in a plastic stand with a water reservoir, performed almost as well as container-grown trees, but usually cost less. If you just want an ornamental tree, a cut tree is the cheapest option. Treat it like a large cut flower and don't forget to recycle it.

Ceri Thomas, editor of Which? Gardening, says: "If you only want your tree to last for one Christmas, don't bother spending money on a re-potted or container-grown tree. Instead, pick up a healthy cut tree from a reputable grower. These trees performed almost as well as a container grown tree, and could save you a few pounds."

So, how can you keep your chosen tree healthy?

■ Choose one with a good shape and if you opt for a cut tree, pick one that has at least 30cm of clear trunk at the base.

■ When you get it home, saw the bottom 3cm off the trunk of a cut tree and stand it in a bucket of water, somewhere cool. Clamp it securely into a stand with a water reservoir and top this up regularly. If the water disappears quickly, this is a good sign as it means the tree is absorbing it.

■ Stand trees in a cool part of the room, well away from radiators. A living tree will do best in a cool room, porch or conservatory, especially if you intend to keep it. Stand the pot of the living tree in a deep saucer and keep the saucer topped up with water.

■ Remember that Christmas trees prefer life outdoors – so leave it till the last minute to buy your tree and it should last you through the festive season.

■ CHRISTMAS TIME . . . check you can fit it in the room first!

Simply the best for Christmas Gifts...
Stroll down Market Street
EXQUISITE
featuring J&J Gems
• Gem Jewellery • Fabulous Handbags
• Silver Jewellery • Scarves & Wraps
• Fashion Jewellery • Unique Gift Ideas
57 Market Street, Ely, Cambs
01353 669900
Opposite Ely Museum

Ladies Day at Gibbs
20% off Ladies footwear and handbags
18th Thursday 19th Friday 20th Saturday
(boots handbags accessories and selected shoes)

Clarks
Vandal
Lotus
Riva
Pikolinos
Dorndorf
Ecco
Rieker
Handbags
Cicca
Fiorelli
Radley (including purses and gift sets)
Gigi
Sienna Rose
Sirco
Gaby's
The perfect Christmas Gift from Gibbs of Ely, 5 High Street, Ely
Phone: 01353 662113

HUGE RANGE OF HOUSEPLANTS
FRESH CHRISTMAS TREES
CHRISTMAS DECORATIONS
Artificial Trees
Indoor and Outdoor Lighting
China Giftware
Orchid Plants from £6.99 to £39.99
For a lovely choice call into
BRANDS OF ELY
Your local Garden & Pet Food Specialists
42-44 Market Street, Ely
Tel 01353 663463

CHRISTMAS IN THE MUSEUM
ELY MUSEUM
MARKET STREET, ELY
THIS SATURDAY
13th December
10am till 3.30pm
Now in its 7th successful year.
SANTA'S GROTTO
Come and meet Father Christmas
A present for every child
£2.50 per child (included entry to museum)
PLUS: Face painting - Story telling - Activities
Have your child photographed with Father Christmas
by Instantpix.co.uk
(available to purchase on the day)
Tombola stall and refreshments
Museum and shop open
Kindly sponsored by - City Cycle Centre
Registered charity No. 274253
Tel: Ely (01353) 666655

City Cycle Centre
Department Store

IT'S ALL HERE!!

Masses & Masses of Christmas Ideas

Upstairs

Scalextric, Yu-Gi-Oh, Hornby, Airfix, Games Workshop

Downstairs

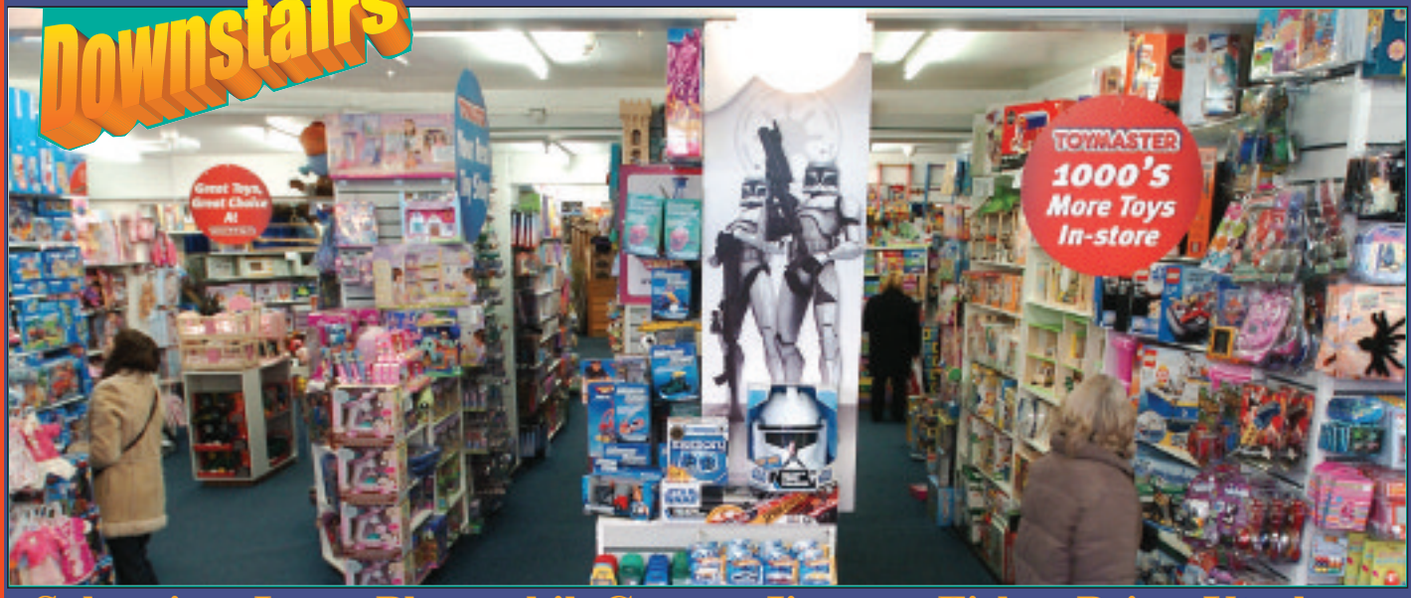

Sylvanian, Lego, Playmobil, Games, Jigsaws, Fisher Price, Vtech, Bruder & Much, Much More

No Need To Go Anywhere Else

7 Market Street
Ely, Cambs CB7 4PB
Tel 01353 663131 mail@citycyclecentre.com

A good time to ponder advantages of sobriety

IT'S the season to be merry – and when we assume partying MUST be partnered with drinking.

Even those who are generally sensible tipplers throughout the rest of the year seem to cast caution to the wind as the drink flows freely across the nation.

The number of pictures of the famous embarrassingly falling out of nightclubs seem to rise as fast as the temperature drops during the festivities.

But not all celebrities lead by bad example, and there's now a growing band favouring sobriety.

TV presenter Fearne Cotton has raved about the benefits of giving up alcohol, which she did earlier this year, while Konnie Huq, Catherine Tate, Natasha Kaplinsky and Gwyneth Paltrow are all teetotal.

In reality, most of us probably aren't either permanently stone cold sober or among those anti-social binge drinkers. But treading a fine line between being a party-pooper constantly saying 'no' to extra drinks or suffering the hazards of hangovers by saying 'yes' too often can be tough.

"It's particularly difficult during this season," agrees Dr Rachel Seabrook, research manager at the Institute of Alcohol Studies.

"There's so much pressure to drink because it's associated with 'having fun'.

However, it's a good time to take stock of your drinking levels, recognise you may be tempted to drink more and try and set a sensible personal limit and stick to it."

She points out that excessive drinking damages the liver, and the symptoms may not be apparent until it is too late.

"Women should bear in mind they are able to tolerate less alcohol than men.

Also many women drink wine and unlike pints this can be served in varying sizes of glasses, which makes it hard to recognise how much they've consumed.

"A glass holding 250ml can amount to around three units – the equivalent of a woman's maximum alcohol intake for a day. Some glasses sold for personal use in supermarkets can hold as much as 440mls – that's considerably more than half a bottle of wine."

Recent research by Cardiff University found that 30 to 40-year-old women were more likely to abuse alcohol than other groups.

And Richard Hammersley, professor of health psychology at Glasgow Caledonian University believes that people tend to regard the 'safe' drinking limits as a drinking allowance rather, than the maximum limit on what they should drink.

"Most heavy drinking in the UK, especially female, isn't about being a drunken lout. A lot of it's done in 'civilised' situations like dinner parties or at restaurants," he says.

"It means people are less likely to recognise their drinking habits are putting their health at risk. Unfortunately binge drinking is such an emotive, negative phrase now that people don't listen to any advice on drinking at all.

"You can be damaging your health without doing anything anyone with common sense would describe as bingeing.

"Heavy episodic drinking can cause as much damage, and yet you may not get a hangover, misbehave or notice any ill effects."

■ **NOT A DIFFICULT CHOICE** . . . heavy drinking adds to or causes a wide variety of issues.

SAFE DRINKING LIMITS

■ Men should have no more than three to four units of alcohol per day (maximum of 21 units per week).

■ Women should have no more than two to three units of alcohol per day (max 14 units per week).

■ You can't save all of the units up until the weekend! Try not to drink alcohol every day – if you are a moderately heavy drinker give yourself a rest for at least a couple of days a week.

■ A guide to drinks: one pint of ordinary strength lager/cider/bitter: two units; one pint of strong lager: three units; one 175ml (medium) glass of red or white wine: around two units; one pub measure of spirits: one unit; one alcopop: one and a half units.

Open til 8pm every Thursday in December

RG
Est. 1895

Distinctive Clothing

For all your gifts this Christmas
Robert Goddard has the answer

• Ted Baker • Gant • Crew • FireTrap • Lambretta
• Lyle & Scott • Hackett • LAB • Lacoste • French Connection
• Tommy Hilfiger • Full Circle • Henri Lloyd • John Smedley

£5 OFF
when you spend over £50

Vouchers can be redeemed until 28th February 2009. Only one voucher per transaction. Terms and conditions apply. See in store for details

22 Market Place • Ely • CB7 4NT • Tel: 01353 662666
Also at 6 - 8 Bridge Street • Wisbech • Tel: 01945 583943 & 1 Vine Street • Spalding • Tel: 01775 722001

Keeping it simple is what works

WE ALL want a cosy, cheerful home this Christmas to banish thoughts of the doom and gloom that's going on around us.

After all, there's nothing more appealing than a crackling fire, a beautifully garlanded mantel and a sparkling Christmas tree.

You're not alone though if, instead of thrilling to the task of transforming your home into a seasonal sanctuary, you secretly feel it's yet another drain on time and money.

Even those who specialise in style such as Chrissie Rucker, founder of The White Company, know it can be stressful.

"This is one time of year when we and our homes really come under pressure," she says.

"Whether we are having countless friends to stay or just arranging a festive family lunch, chances are that we'll be up to our ears in holly, baubles and all the trimmings, and then worrying about how to create that perfect Christmassy look!"

Chrissie's strategy could banish those seasonal nightmares. She keeps it simple by choosing a two-colour theme, not overdoing the decorations, and relying on the power of candlelight.

"This year I'm using strings of white fairy lights, silver, clear glass and white decorations," she says.

"And I use candles everywhere, whether little clusters of tea lights on a shelf or window ledge, or even a clear glass fish bowl with long white taper candles nestled into a base of white dishwasher salts.

"A room filled with flickering candlelight instantly feels softer, warmer and much more welcoming."

Chrissie's new book, How to Make Your House a Home, includes inspirational festive ideas. She says the trick is to have a small seasonal touch throughout – "whether it's a bunch of Christmas flowers – I love Snowberry, Amaryllis or delicate Freesia – or a collection of fir cones and baubles in a bowl on a shelf."

Follow Chrissie's recipe for magic rooms.

■ Make your home warm and inviting by lighting a real fire, or simply fill a grate or the top of the mantelpiece with a collection of sparkly candles for a festive focal point.

■ Pick a colour scheme for the decorations for rooms, and follow the same theme for the tree and the table.

■ Christmas baubles needn't just hang on a tree, spread them around the house or fill jars with them for ultimate effect.

■ Spray dried leaves or berries silver and scatter on a tabletop, or attach to wire and hang from a mantelpiece like bunting.

■ Don't ignore the decorating potential of prettily wrapped presents.

■ **CHRISTMAS** . . . cosy and cheerful is the seasonal tone!

■ **WARMTH** . . . makes a home more inviting.

Meet
Father Christmas
in his Grotto
Just follow the footprints to:-
Ely Conservatory Centre
35a Newnham Street
Ely
CB7 4PG
on:
Saturday 6, 13 and 20 December
from 10am-12pm & 1pm-3pm
A Christmas Gift for every child
Mulled Wine and mince pies for the adults.
Raffle with lots of prizes.
All proceeds to:
Friends of Princess of Wales Hospital, Lynn Road, Ely
Reg'd Charity No: 204246
01353 662500

All you need for Christmas....
Call into Ely Store for free mulled wine, mince pies or coffee on Saturday December 13th, 11.30am to 4.30pm
Prestige Deco Dome Kettle and 2 slice toaster
Buy Both £75.00
Kettle: £47.99
Toaster: £37.99
Black, Almond, Red, Satin or White
£19.99 rrp £39.99
22cm rrp £39.99 £19.99
24cm rrp £51.99 £25.99
28cm rrp £67.99 £33.99
Brabantia 30lt Touch Bin
Also in Matt Steel and Almond
£59.99 rrp £99.99
Master Lock Keysafe
£19.99 list £34.99
VAT Back 2.5% off at Till
Cushions £14.99 Free Eyemask
FREE Silk Eyemask worth £9.99 with every cushion
only £2.99 list £3.99
AA Batteries (4x4)
Special Price £9.99
Quartz Heater
2 settings, safety cut out
From £12.99
COMPANION SETS
Various designs, black or brass
19/21 Forehill
Ely
Tel: 01353 662881
within 50m of Market Square and Broad Street
Free Car Park
Established 1841
CUTLACKS
For all that's best in Home & Garden
Email: elysales@cutlacks.co.uk
264 Mill Road
Cambridge
Tel: 01223 246418
own free car park opposite store in Ross Street

Cambridge

style

Christmas issue Out Now!

Ladies Fashion

Cambridgeshire's leading glossy lifestyle publication for fashion, beauty, homes & gardens and much more!

Mens Fashion

Accessories

For further information on how you can get your copy of Style contact

01223 434380

Available from selected: **Marks & Spencer • Waitrose • Fitness Gyms • Boutiques • Theatres • Grand Arcade Cambridge & other leading outlets**

Residents slam parking system

ELY residents unable to park free of charge because of the city's "backward" parking system are furious after councillors again failed to come up with a solution.

People currently have to move their car twice a day to avoid a £30 parking ticket and 90-minute parking restrictions in the city centre between 8am and 10am prevent residents from leaving their car anywhere free for a 24-hour period.

Residents, especially of Broad Street and Silver Street, are calling on special parking permits which would give them priority over commuters, shoppers and tourists.

But at an environment and transport committee meeting conservative councillors agreed to delay any decision until decriminalisation of parking has been decided on.

In Cambridge, parking tickets are issued by the city council but elsewhere, the police have the responsibility.

For the past five years,

BY Jordan Day
Email: editorial@elyweeklynews.co.uk

the county council and local authorities have been trying to make a decision on Ely's parking system, with frustrated residents having the support of the police.

Now councillors have set up a "decriminalisation working party" which will meet for at least six months, leaving residents waiting even longer for any changes to be made.

An angry Silver Street resident, who did not want to be named, said: "These councillors should be ashamed of themselves – so many residents cannot even park in their own city for free because of this ridiculous, backward system and once again we are left waiting."

The delayed decision comes after an expensive survey was recently carried out, in which residents admitted they would even pay up to £100 for a permit.

Locals are also up in arms after councillors voted to allow guest houses permanent business permits for guests to use.

Another resident, of Broad Street, said: "It seems that taxpayers like myself are given the raw deal. Our councillors need to listen to us and not drag their heels on the issue."

But Cllr Fred Brown, leader of the council, said it was a problem across the whole of East Cambridgeshire.

He said: "We need to look at the whole district and not just Ely.

"We do not want residents to be upset and feel that nothing is being done about parking as that is not the case.

"Changes need to be for the long term and I am positive that next year positive changes will be in place.

"We are in talks with the county council and any developments will be discussed at the next meeting."

The meeting also saw the city's Angel Drove park and ride scheme thrown out through lack of use, less than a year after it was launched.

Plan for six homes

SIX new houses could be built in Ely's Church Lane.

Salmon Brothers have applied to East Cambridgeshire District Council for planning permission to redevelop the site.

The proposal is to demolish the existing buildings and apply for a change of use for residential development comprising two pairs of two semi-detached dwellings to front onto Church Lane and two more to the rear.

Site bid

DEVELOPERS have submitted plans for eight new homes in Soham.

Murfet Developments Ltd is seeking planning permission from East Cambridgeshire District Council to develop the site to the north-east of 77 Paddock Street.

pt
SUPPLIERS AND INSTALLERS

Apt

Olive Dental Care
13-15 Oxford Street, Exning, CB8 7EW

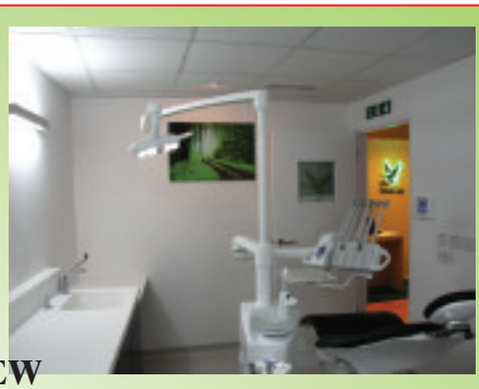

No registration fee to pay for the first hundred patients!

Brand New Surgery Now Open!

• Air-conditioned state of the art dental surgery
• New private patients welcome
• Affordable cosmetic treatments
• Overhead plasma screens
• Digital X-Ray equipment
• Ground floor access
• Free car park

Tel 01638 577031

Soham Comrades Band
Annual Christmas Concert
At Lodeside Hall, Soham Village College
Sun 14th December at 2.30pm
Tickets on the door
£5 per ticket
£12 family ticket

Massive Savings with our
EXCLUSIVE CHRISTMAS OFFERS
appearing throughout November and December - only in the
Cambridge News

Jolly Farmers
Feltwell Road
Southery
01366377327 or 07832188739
Beat The Credit Crunch
Have a Homemade Meal
For only 2.50
Tues- Thur 12- 9pm
Fri- Sun 3- 6pm
Restaurant Open
Tues - Sun 12- 9pm
Main Menu Available at all times

For your wonderful memories of yesteryear
Our Time
ON SALE NOW
at all good retailers
Only £1.50

ELY Freetime

IF you are planning an event let us know. Call Jordan Day on (01353) 667916, fax details to (01353) 667415 or email *editorial@elyweeklynews.co.uk*

Classical four

THE Collegium Laureatum choir will perform the works of four composers with a special connection at West Road Concert Hall on Saturday.
Ian Cobb will conduct performances of works by Johann Kuhnau, Sebastian Knüpfer, Johann Schelle and Johann Sebastian Bach. All the composers were active in Leipzig between the mid 17th and mid 18th centuries.
The concert starts at 7.30pm and tickets are £9-£12. To book call (01223) 357851.

Two tales

TWO of Chaucer's *Canterbury Tales* will be staged at the Mumford Theatre in Cambridge on Thursday, December 18.
The show has been adapted into modern English by local actor and writer Dai Jenkins, who also performs in the show. The evening will feature Chaucer's rudest and most popular story, *The Miller's Tale,* and the darkly satirical *The Pardoner's Tale*.
The show starts at 7.30pm and tickets are £6-£8. To book call 0845 196 2320.

Charity show

THE Cambridge Concert Orchestra will present a charity concert at Impington Village College tomorrow.
It will feature light classical music as well as tunes from musicals. Money raised will go to CamTrust and Cambridge Rethink Carers' Group.
Tickets are £5-£6. It starts at 7.30pm.

A little animated comedy for all ages

PERRIER-nominated comedian Howard Read brings his six-year-old 3D animated sidekick Little Howard to the ADC Theatre in Cambridge for two shows on Thursday, December 18.
The afternoon show at 6pm sees Read, who recently entertained the Queen at the Royal Variety Performance, presenting the family show *Little Howard and the Magic Pencil of Life and Death*.
Then at 9.30pm the adults-only version of the show sees Little Howard contracting bird flu, and only the audience can save him. The show's unique human/cartoon double act mixes live animation and comedy and has sold out shows at the Edinburgh, Melbourne and Aspen comedy festivals. It will also soon be seen on Read's forthcoming 13-part CBBC series.
Tickets are £6-£8. To book call (01223) 300085 or visit the website *www.adctheatre.com*

Beautiful way to say farewell to the Beast

By Nik Shelton

AFTER nearly two years on the road, the stars of *Beauty and the Beast* will be saying a poignant farewell to the magical show when their tour finishes in Cambridge.

The spectacular stage version of the much-loved animated film will be the biggest show of the year at the Corn Exchange when it takes over the venue for three weeks this month.
For local performer Matthew Cammelle, who plays the Beast, and up-and-coming young stage star Ashley Oliver as Belle, it will be the last stop on a long tour and an emotional goodbye.

Both have been with the show since February last year and have taken it across the UK and as far afield as Greece and Malaysia.

"It's been such a dream," says Ashley. "For any actress it is such a gift of a show. I'm just so thrilled to be given the opportunity to play the part. Although I'm hanging up the dress at the end of the run in Cambridge it is a chapter of my life I'll never forget."

For Matthew, Cambridge is a fitting place to end his tenure as one of Disney's best-loved characters as he lives with his family in nearby Gamlingay.

"The hardest part for me is that I have a wife and two small children here," he says. "So it's been a tough two years being away on the road, although I've managed to get home most weekends.

"But on the other side the thing I love about touring is you get an opening night every two weeks, rather than when you're on the West End and you're stuck in town for a year at the same venue every night.

"*Beauty and the Beast* is an age old story, it's not just a Disney story. It's inbuilt into our psyche, the story of the monster with a heart of gold. Everyone can find something to love in it."

Beauty and the Beast opens tonight and runs until Sunday, January 4. Tickets are £22-£29.50. To book call (01223) 357851.

Crossword 2093

Across

1. Oy! Leaves the grotesque heads on churches and cleans the throats. (7)
4. Prepare gun to shoot bird. (4)
6. Unusually fair, can end up a continental. (7)
9. Journalist's outside, behind schedule, but in high spirits. (6)
11. Son competent to make fur coat? (5)
12. Public transport seen round university with a shock. (6)
15. Forcing to admit the excursion. (6)
18. Scene of conflict near a changing place. (5)
19. Each fish comes from part of London. (6)
21. Must, as a change, get some fruit. (7)
23. A second to accept doctor and old prophet. (4)
24. Following unsightly mark allow colour. (7)

Down

1. Pleased to be given jewel by old Prime Minister. (9)
2. Unusual to be given portion of dish. (7)
3. Are changes coming this time? (3)
4. Is girl able to go to the country? (6)
5. French priest could make one feel better. (4)
7. Wash the family around start of evening. (5)
8. Son caught in snare at home. (4)
10. Sketch a section, then back away. (4,5)
13. Tease cook. (5)
14. With some inopportune qualities, it's not the same. (7)
16. One has spots all over one, the fools. (6)
17. Starts to be sick at these jokes? (4)
20. A mother and father to all. (4)
22. Some circle a church member. (3)

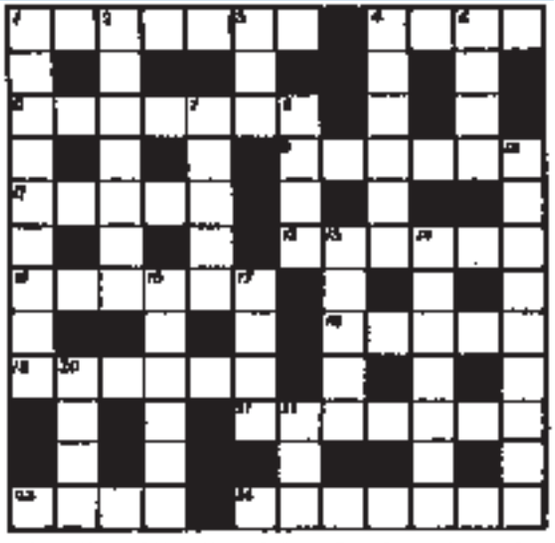

■ **Solution to 2092 – Across:** 1 Port, 7 Pester, 8 Lent, 10 Ago, 11 Risking, 12 Goa, 13 Viper, 17 Bride, 19 Mop, 21 Radiate, 22 Tie, 23 Dram, 25 Settee, 26 Reno.
Down: 1 Paler, 2 Run, 3 Censor, 4 Striker, 5 Bragged, 6 Trojan, 9 Trip, 14 Impress, 15 Erudite, 16 Smites, 17 Blazer, 18 Iced, 20 Cameo, 24 Rye.

Aries (Mar 21 - Apr 20)
Spending time with your nearest and dearest broadens your horizons. You may develop an interest in a charitable cause because a friend's involved. Don't hesitate to join them on one of their missions. You have a great talent for fundraising.
To hear more call 0905 132 6057

Taurus (Apr 21 - May 21)
Your compassionate approach makes you popular at work. People will be asking you for advice or seeking your help in resolving conflicts. Your artistic talent is in demand too. Falling in love with someone glamorous looks likely.
To hear more call 0905 132 6057

Gemini (May 22 - June 21)
Going on a spiritual quest with a partner will be very enlightening. The two of you can benefit from asking each other deep questions like, "Why do you think you are here?". If you're single, you could find love at a lecture or bookstore.
To hear more call 0905 132 6057

Cancer (June 22 - July 23)
Trust your intuition about a love affair. You know exactly what to say and do to melt your amour's resistance. A blissful bedroom encounter makes you forget your troubles. Work slips by in a flash because you know there's a steamy evening ahead of you.
To hear more call 0905 132 6057

Leo (July 24 - Aug 23)
A business associate or romantic partner wants to take care of you. Stop turning them away. Allowing someone to pamper you will bring about a closeness in your relationship. Money may not be available to indulge a whim.
To hear more call 0905 132 6057

Virgo (Aug 24 - Sept 23)
You don't have to do something grand in order to make a positive difference. Greeting customers with a smile and inquiring after their health may mean more than you realise. These days, we're all craving for a human connection.
To hear more call 0905 132 6057

Libra (Sept 24 - Oct 23)
Indulge your love of luxury this week. This is a great time to go shopping for art supplies. Fancy paper and colourful inks give you a special lift. Working on something creative could inspire you to take up a new money-making venture.
To hear more call 0905 132 6057

Scorpio (Oct 24 - Nov 22)
Home provides a welcome haven from the outside world. Extra money could become available to decorate or do some improvements. Resist the urge to hire a friend to do this work or a perfectly good friendship will fall to ruin. If
To hear more call 0905 132 6057

Sagittarius (Nov 23 - Dec 22)
You soak up information like a sponge. You're probably the teacher's pet; it's rare to have a student so eager to learn. Family responsibilities are driving you to distraction. You've been given more than your fair share of the work and it's time to delegate.
To hear more call 0905 132 6057

Capricorn (Dec 23 - Jan 20)
Use your imagination when it comes to making your money go further. Repairing things may be cheaper than buying brand new. If you're thinking of going on a vacation, search the internet for inexpensive accommodation.
To hear more call 0905 132 6057

Aquarius (Jan 21 - Feb 19)
You're very sensitive to your surroundings now. It's possible a friend needs your help. You've always been an independent person and showing them how to become more assertive will be a valuable lesson for you both.
To hear more call 0905 132 6057

Pisces (Feb 20 - Mar 20)
Working in quiet solitude gets your creative juices flowing. You may decide you have a talent for scholarship. Studying astrology, mythology, or mysticism could be rewarding. A teacher who is impressed by your talent will urge you to study further.
To hear more call 0905 132 6057

LIVE TAROT
READINGS
09066 353 544

Shadowy retelling of an old favourite

By Nik Shelton

THERE'S an alternative to the traditional festive panto on offer at The Junction in Cambridge this month, with an Iraqi variant of the tale of *Aladdin*.

Instead of Dames in grease paint and groansome puns, the performers behind *The Magic Lamp* tell their tale with puppets, shadows and that staple of university lecture theatres throughout the 1980s, the overhead projector.

The show, which opened this week and runs until January 3, was first created in 2004 at The Junction by local theatre company Indefinite Articles, and it has been performed and developed in venues across the country each festive period ever since.

"We wanted to use the story of *Aladdin* without ever using his name," explains performer Steve Tiplady.

"I found a book of Iraqi stories about 10 years ago and in it was this story called *The Magic Lamp,* which wasn't called *Aladdin* but it was basically the same story with slight differences.

"All the traditional elements are there – there's a princess and a genie and magic but there are three bad guys instead of one and the boy thwarts each one in turn."

The Junction's theatre venue The Shed will be transformed into a Bedouin tent for the show, which features an original music accompaniment. Steve and his partner, Sally Brown, perform the show together, projecting the images and giving the characters their voices.

"We like employing shadows and we decided to perform it as a shadow play, which is a traditional Eastern form used in the old Ottoman Empire called Karagoz," he says.

"We decided we wanted people to see what we're doing as we're doing it so we have a screen down the centre of the theatre and people sit on both sides.

"We then project images using something that is very un-Eastern, overhead projectors. We really like overhead projectors because they're a completely out-of-date piece of equipment. We put things like paper, water and oils on them to create different effects.

"It's a hard thing to describe but people seem to genuinely love it. It's definitely accessible and not at all arty and difficult. And also it's very beautiful and a little bit scary too."

Tickets are £6-£12. To book call (01223) 511511.

CINEMA

CAMBRIDGE ARTS PICTUREHOUSE
08707 551242
Times until Thursday, December 18.
Dean Spanley (U): Daily 1.30pm, 4pm, 9pm; Daily except Wed 6.30pm.
Mamma Mia - Sing-a-long (PG): Daily 4pm; Daily except Tue 6.30pm.
Julia (15): Fri & Thu (Dec 18) 6.15pm; Sat 6.30pm; Sun 8.30pm; Mon 2.30pm; Tue 3.45pm; Wed 6.45pm.
Summer (15): Daily except Mon, Tue & Wed 2pm; Tue 1.30pm; Wed 2.15pm.
Changeling (15): Daily 8.45pm; Daily except Sat, Sun & Wed 1.15pm; Sat & Wed 3.45pm.
Waltz With Bashir (18): Fri, Sat & Thu (Dec 18) noon, 9.15pm; Fri & Thu (Dec 18) 4pm; Sun 6.15pm; Mon 12.30pm, 5.30pm; Tue 6.45pm; Wed 1.30pm, 9.30
A Matter Of Life And Death (PG): Sat 1pm; Wed 6.30pm.
The Tichborne Claimant (PG): Sun 2pm; Mon 7.30pm.
The Young Poisoner's Handbook (15): Sun 4pm; Mon 9.30pm.
French Classics – That Obscure Object Of Desire (15): Sun noon.
French Classics – Trans-Europ-Express (18): Sun noon.
Journey To The Center Of The Earth (PG): Sat 11am.
Faces Of Britian – British National Identity (PG): Wed 1pm.
Royal Opera – Hansel Und Gretel (tbc): Tue 7.10pm.

CAMBRIDGE CINEWORLD
0871 2002000
Times until Thursday, December 18.
The Tale Of Despereaux (U): Sat & Sun 11am, 1.15pm, 3.30pm, 5.45pm.
The Day The Earth Stood Still (12A): Daily 12.40pm, 2.20pm, 3.20pm, 5.10pm, 6pm, 7.40pm, 8.40pm, 9.30pm; Sat & Sun 11.40am.
Inkheart (PG): Daily 1.20pm, 3.50pm, 6.20pm, 8.50pm; Sat & Sun 10.50am.
Madagascar - Escape 2 Africa (PG): Daily 12.30pm, 1.45pm, 2.45pm (subtitled Sun), 4pm, 5pm, 6.15pm, 7.15pm (subtitled Mon), 8.30pm; Sat & Sun 11.30am.
Transporter 3 (15): Daily 1.50pm, 4.15pm, 6.45pm, 9.20pm; Sat & Sun 11.15am.
Four Christmases (12A): Daily 12.05pm, 2.30pm, 4.40pm, 7.05pm, 9.15pm.
Changeling (15): Daily 8pm; Daily except Sat & Sun 1.30pm, 4.50pm.
Quantum Of Solace (12A): Daily 12.50pm, 6.10pm; Daily except Sun & Tue 3.40pm; Daily except Mon 9pm.
Dostana (Subtitled, PG): Sun 3.10pm; Mon 8.20pm.
The Santa Clause 3 - The Escape Clause (U): Sat 10am.
Wall-E (U): Sat 10am.
Space Chimps (U): Sat 10am.

CAMBRIDGE VUE
08712 240240
Times until Thursday, December 18.
The Day The Earth Stood Still (12A): Daily 12.40pm, 1.40pm, 3.15pm, 4.15pm, 6.50pm, 9.15pm; Daily except Sat & Sun 11.15am; Daily except Sun 5.45pm; Daily except Mon 8.10pm; Fri, Sat & Wed 10.50pm; Sat & Sun 10.15am.
The Day The Earth Stood Still (ID required) (18): Sun 5.45pm; Mon 8.10pm.
Inkheart (PG): Daily 11.30am, 2.10pm, 4.50pm, 7.30pm.
The Tale Of Despereaux (U): Sat & Sun 10am, 12.20pm, 2.50pm.
Madagascar - Escape 2 Africa (PG): Daily 11.10am, 11.50am, 12.50pm (subtitled Sun), 1.30pm, 2pm, 3.05pm, 4pm, 4.20pm, 5.20pm, 6.20pm, 8pm (subtitled Tue); Sat & Sun 10.40am.
Four Christmases (12A): Daily 3.30pm, 6pm, 8.20pm; Daily except Tue 1.15pm; Fri, Sat & Wed 10.40pm.
Transporter 3 (15): Daily 6.30pm, 9pm; Daily except Sat & Sun 11am, 1.20pm, 3.50pm; Fri, Sat & Wed 11.30pm
Changeling (15): Daily 8.30pm.
Quantum Of Solace (12A): Daily 6.25pm, 8.50pm; Fri, Sat & Wed 11.15pm.
Lakeview Terrace (15): Fri, Sat & Wed 10.10pm.
Body Of Lies (15): Fri, Sat & Wed 10.30pm.
High School Musical 3 - Senior Year (U): Sat & Sun 10.30am.
Horton Hears A Who (U): Sat & Sun 11.15am.
The Boy In The Striped Pyjamas (12A): Tue 12.10pm.

30 DATES for your diary

Thursday December 11

THE ALMA, CAMBRIDGE
Cliff & Prue. Free entry. 9pm.

THE JUNCTION, CLIFTON WAY, CAMBRIDGE
Mostly Autumn – powerful atmospheric rock. Adv tickets £16. 8pm.

THE MAN ON THE MOON, NORFOLK STREET, CAMBRIDGE
Magnet Man and Dead Letter Society. Tickets £5. 7.30pm.

THE PORTLAND ARMS, CHESTERTON ROAD, CAMBRIDGE
Miles Hunt (The Wonder Stuff), The Indelicates, Keith TOTP, Remodel Kasule Xmas Party (Part 2). Tickets £8-10. 8pm.

Friday December 12

MILLENNIUM GRANDSTAND, NATWEST ROWLEY MILE RACECOURSE, NEWMARKET
Memphis Underground – rockabilly. Playing the Newmarket Business Awards. Fundraising on the evening will support St Felix Middle School. Info/tickets call (01638) 577369 or email *jo@memlpd.com*

THE LONGBOW, STAPLEFORD
Off The Record. Free entry. 8.45pm.

THE LORD PROTECTOR, HUNTINGDON
Symptom. 8.45pm.

THE MAN ON THE MOON, NORFOLK STREET, CAMBRIDGE
The Hope, Federal Black 40, The Acronyms, Different Love. Tickets £3-5.

THE PORTLAND ARMS, CHESTERTON ROAD, CAMBRIDGE
Mono Effect. Tickets tbc. 8pm.

Saturday December 13

THE GEORGE & DRAGON, EATON SOCON, ST NEOTS
The Rapides – rock 'n' Roll.

THE LORD PROTECTOR, HUNTINGDON
Riviera. 8.45pm.

THE MAN ON THE MOON, CAMBRIDGE
Screwd.

THE PORTLAND ARMS, CHESTERTON ROAD, CAMBRIDGE
GLP: FB40, General Lee, Vile Bodies – rock/stuff. Tickets £5. 8pm.

Sunday December 14

THE HAYMAKERS, HIGH STREET, CHESTERTON
Blues Jam. Every Sunday. Free entry.

THE LORD PROTECTOR, HUNTINGDON
Reggie. 2-5pm.

THE PORTLAND ARMS, CHESTERTON ROAD, CAMBRIDGE
Paul Loves Drugs. Tickets £3. 8pm.

Monday December 15

THE JUNCTION, CLIFTON WAY, CAMBRIDGE
The Rascals – an ear for beautiful pop melodies and an instinct for psychedelic quirk underlined with a compelling dark soul. Tickets £8-10. 8pm.

D J Grace Electrical Services
All aspects of electrical work
tel/fax Office: 01353 699 253 mob: 07900 814254
Special Offer
Discounted rates on digital TV aerials
Quote Ely Weekly
Broadlands
Straight Furlong
Pymoor
Ely
Cambs
CB6 2EG

STOCK FLOORING
• Solid Hardwood Flooring
• Semi-solid Hardwood Flooring
• Carpets
• Vinyls
• Doors
• Laminate Flooring
• Natural Flooring
40% OFF SHOP PRICES

Barham & Sons
QUALITY MADE BRITISH FLOORS & DOORS
WWW.BARHAMWOODFLOORS.COM
Call NOW for FREE colour Brochure and Price List

REAL OAK FLOORS
FROM £12.99M²

Newmarket
3 Albion Court, Studlands Park, Newmarket
01638 561978
Mon-Sat 8.30am - 5.00pm & Sun 11.00am - 3.30pm

Mildenhall
58 Finchley Avenue, Mildenhall, Suffolk.
01638 711611
Mon-Fri 8.30am - 5.00pm & Sat 9.00am - 4.00pm

• Expert Advice • Free Survey
• Extensive Showrooms
• Buy Direct From Our Own Factory

071108

FREE BIBLE CORRESPONDENCE COURSE

This course is based directly on the Bible
Conducted entirely by post

For the first lesson contact
Search The Scriptures, 253 Coldhams Lane, Cambridge CB1 3HY.
Phone 01223 210101

Visit – www.oabs.org

ELY CITY FOOTBALL CLUB PRESENTS NEW YEARS EVE ENTERTAINMENT

MUSIC FOR EVERYONE POPULAR COUNTRY/ SIXTIES DUO

PAM BAILEY & JOHNNY NEALE

£12 with food

TICKETS ON SALE

Jean 662825
Gary 663019
Chris 664049
Len 07747465104

A family run business specialising in all types of re-upholstery.

Modern and antique furniture
Vintage cars trimmed
Tailored loose covers
Repairs
A wide range of fabrics

Established over 35 years

FOR QUALITY WORKMANSHIP & COMPETITIVE PRICES

TEL: 01353 777717

24 Hour Answering Service

cineworld CINEMAS

£4.40 Bargain Tuesday

CINEWORLD - HUNTINGDON
ABBOTS RIPTON ROAD - TOWER FIELD LEISURE PARK
FILM TIMES FRIDAY 12 DECEMBER - 18 DECEMBER

advance booking now available

AUSTRALIA 12A
Contains one use of strong language, moderate war violence and injury
Opens Boxing Day Friday December 26th

TWILIGHT 12A
Contains moderate fantasy violence and horror Opens Friday December 19th
FRI-TUE 12.30, 3.20, 6.10, 9.00pm **WED** 10.50am, 1.30, 4.20, 7.20pm

classic gold

WHITE CHRISTMAS U
Digital Presentation
3.45, 6.00, 8.20pm **WED only**

advance showings

THE TALE OF DESPEREAUX
Opens Saturday 13 DECEMBER
11.30am, 1.45, 4.00, 6.15pm **SAT & SUN only**

now showing

THE DAY THE EARTH STOOD STILL 12A
Contains moderate threat and injury
(10.40am **SUN only**), (12.10, 1.10 **SAT & SUN only**), 2.40, 3.40, 5.10, 6.10, 7.40, 8.40, 9.30pm
Delux Seats Available (6.10, 8.40pm except **WED**)

INKHEART PG
(10.45am, 1.15 **SAT & SUN only**), 3.45, 6.15, 8.45pm

#MADAGASCAR: ESCAPE 2 AFRICA PG
(11.15am, 12.15, 1.30 **SAT & SUN only**), 2.30, 3.45, 4.45, 6.00, 7.00, 8.15pm

TRANSPORTER 3 15
1.45, 4.15, 6.45, 9.15pm

FOUR CHRISTMASES 12A
Contains moderate language and sex references
(11.20am **SAT & SUN only**), 1.40, 3.50, 6.10, 8.30pm

CHANGELING 15
(2.00, 5.10 except **SAT & SUN**), 8.20pm

QUANTUM OF SOLACE 12A
Contains frequent moderate action violence
The Cineworld Martini is now available- shaken or stirred. Visit the bar today.
(12.45 **SAT & SUN only**), (3.30 except **TUE**), 6.15, 9.00pm

HIGH SCHOOL MUSICAL 3: SENIOR YEAR U
12.30, 3.20pm
(AD) Audio Description all showtimes
(S) Subtitled Performances (3.20pm **SUN & MON only**)

movies for juniors (£1)
fun & games and a movie

THE SANTA CLAUSE 3: THE ESCAPE CLAUSE U
10.15am **SAT only**

WALL-E U
10.00am **SAT only**

SPACE CHIMPS U
10.05am **SAT only**

See exclusive footage from the upcoming Walt Disney Film 'Bolt' with selected family film screenings at Cineworld Cinemas!
- passes not valid - except Unlimited cards

Book 0871 200 2000 Info www.cineworld.co.uk
Booking fees apply. Programme times subject to change.
(S) Subtitles (AD) Audio description
Free Parking

Ely Roller Skating Club

Christmas Party

Friday 19th December
6.30-9.00pm

Disco, Games, Prizes

Competition for the best hat / headgear

£1 Entry

WeekendTV

SATURDAY

BBC1

6.00 **Breakfast.**
10.00 **Saturday Kitchen.**
11.30 **Indian Food Made Easy.**
12.00 **BBC News;** Weather.
12.10 **Football Focus.**
1.00 **Live Snooker: UK Championship.**
4.30 **Final Score.**
5.20 **BBC News;** Regional News; Weather.
5.40 **Hole in the Wall.**
6.10 **Strictly Come Dancing.** The three pro-celebrity couples vie for a place in next week's final.
7.10 **Merlin.**
7.55 **The National Lottery Draws.**
8.05 **Casualty.** Sean tells the entire department that Jessica is pregnant.
8.55 **Strictly Come Dancing.** The two couples competing in the dance-off are revealed.
9.40 **Outnumbered.** The children are left with a Croatian babysitter, who has a night she will never forget.
10.10 **BBC News;** Weather.
10.30 **Match of the Day.**
11.50 **FILM: Ace Ventura: When Nature Calls (1995)** The pet detective goes in search of a missing sacred bat in the African jungle. Jim Carrey stars.
1.20 **BBC News.**

BBC2

6.30 **Teletubbies.**
7.00 **CBBC: Roar.**
8.00 **The Secret Show.**
8.15 **Sportsround.**
8.30 **Gimme a Break.**
9.00 **TMI.**
10.30 **Gina's Laughing Gear.**
11.00 **The Secret Show.**
11.15 **Tracy Beaker.**
11.45 **Eliot Kid.**
12.00 **Malcolm in the Middle.**
12.45 **Mission Beach USA.**
1.15 **Switch: Sound.**
1.45 **Switch: Revealed.**
2.00 **The Sky at Night.**
2.20 **FILM: King Rat (1965).**
4.30 **Live Snooker: UK Championship.**
5.40 **Rick Stein's Food Heroes Christmas Special.**
6.10 **The Hairy Bakers' Christmas Special.**
7.10 **A Life on the Box: Arthur Lowe.**
7.55 **Missing Presumed Wiped.**
8.25 **Dad's Army in Colour: Room at the Bottom.**
9.00 **Comedy Connections.**
9.40 **Have I Got a Bit More News for You.**
10.20 **Never Mind the Buzzcocks.**
10.50 **The Peter Serafinowicz Show – Best Of.**
11.35 **Blondie: One Way or Another.**
12.50 **Snooker.**

ANGLIA

6.00 **GMTV.**
9.25 **CITV: Captain Mack.**
9.40 **Emu.**
9.55 **Bernard.**
10.10 **My Life As a Popat.**
10.40 **Coronation Street.**
1.15 **ITV News and Weather.**
1.20 **Anglia News and Weather.**
1.25 **FILM: The Sting (1973).** A pair of con-men plot to take revenge on a mobster by swindling him out of a fortune.
3.40 **Midsomer Murders.** A schoolboy is murdered.
5.40 **Anglia News and Weather.**
5.55 **ITV News and Weather.**
6.10 **New You've Been Framed!**
6.40 **Harry Hill's TV Burp.**
7.10 **The X Factor.** The remaining contestants compete in the final.
8.40 **The Girls Aloud Party.** The girl band host a festive celebration, performing some of their greatest hits.
9.40 **The X Factor – The Result.**
10.40 **FILM: True Lies (1994).** A computer salesman leads a double life as a secret agent. Arnold Schwarzenegger stars.
11.40 **ITV News and Weather.**
11.55 **FILM: True Lies (1994)** Concluded.

CHANNEL 4

6.10 **The Hoobs.**
6.35 **Planet Cook.**
7.00 **Goalissimo.**
8.00 **The Morning Line.**
8.50 **T4: unsignedAct.**
9.55 **T4: Friends.**
10.25 **T4: Album Chart Show: Sugababes Special.**
10.55 **T4: Friends.**
11.30 **T4: The Day the Earth Stood Still: T4 Movie Special.**
12.00 **T4: Reaper.**
12.55 **T4: 101 Challenges.**
1.45 **Channel 4 Racing from Cheltenham and Doncaster.**
3.55 **FILM: Close Encounters of the Third Kind (1977).** Sci-fi drama, starring Richard Dreyfuss.
6.30 **Channel 4 News.**
7.00 **Iraq: The Legacy.**
8.00 **A River Cottage Christmas Feast.** Hugh Fearnley-Whittingstall prepares a medieval banquet for yuletide.
9.00 **The Devil's Whore.** Sexby is arrested and exiled.
10.05 **FILM: Sideways (2004).** Two middle-aged men embark on a wine tasting tour before one of them is due to tie the knot. Comedy, starring Paul Giamatti.
12.35 **FILM: The Power of the Game (2007).** Premiere.

five

6.00 **Sunrise.**
7.00 **Harry and His Bucket.**
7.10 **Chiro.**
7.20 **Milkshake! Music Box.**
7.30 **Hana's Helpline.**
7.45 **Bottle Top Bill.**
8.00 **Little Princess.**
8.15 **Franny's Feet.**
8.30 **The Beeps.**
8.50 **The Mr Men Show.**
9.05 **Rupert Bear.**
9.20 **The Milkshake! Show.**
9.50 **Bert and Ernie.**
10.00 **The Gadget Show Christmas Special.**
11.00 **World's Strongest Man Super Series.**
12.00 **Polar Bear Adventures with Nigel Marven.**
1.00 **FILM: The Angel of Pennsylvania Avenue (1996).** Drama.
3.00 **FILM: I Love Trouble (1994).**
5.20 **FILM: The Muppet Christmas Carol (1992).** Children's comedy.
6.50 **Five News and Sport.**
7.10 **NCIS.** The team races to find a sniper targeting Marine recruiters.
8.00 **NCIS.** Three execution-style killings take place.
9.00 **CSI: NY.**
10.00 **CSI: NY.** Two employees of a renowned magician are murdered in scenes inspired by his tricks.
11.00 **FBI Files.**
12.00 **Quiz Call.**

Colin Morgan
Merlin
BBC1, Saturday, 7.10pm

Simon Cowell
X Factor – The Final
Anglia, Saturday, 7.10pm

Will Ferrell
Elf
Channel Four, Sunday, 6.15pm

Drew Barrymore and Adam Sandler
50 First Dates
five, Sunday, 8pm

SUNDAY

BBC1

6.00 **Breakfast.**
7.35 **Match of the Day.**
9.00 **The Andrew Marr Show.**
10.00 **Christmas Voices.** Seasonal entertainment.
11.00 **Countryfile.**
12.00 **BBC News.**
12.05 **Cash in the Attic.**
12.35 **'Allo 'Allo!**
1.00 **Diagnosis Murder.** Dr Sloan investigates the case of an old friend.
1.45 **EastEnders.** Omnibus.
3.40 **Merlin.** Arthur is mortally wounded by a monster that has the body of a lion and the head of a serpent.
4.25 **Songs of Praise.** A Christmas special from the Royal Albert Hall.
5.05 **BBC News;** Regional News; Weather.
5.30 **Little Dorrit.** Omnibus.
7.00 **BBC Sports Personality of the Year 2008.**
9.00 **Wallander.** Three teenagers are shot dead while enjoying a picnic in a secluded wood.
10.30 **BBC News;** Weather.
10.50 **Spooks.** Russian sleeper agents plan to detonate a nuclear bomb in London.
11.50 **FILM: The Ghost and the Darkness (1996)** Action adventure.
1.35 **Sign Zone: Holby City.**

BBC2

6.00 **CBeebies: Tikkabilla.**
6.30 **Teletubbies.**
7.00 **CBBC: Roar.**
8.00 **Mona the Vampire.**
8.15 **Scooby-Doo?**
8.35 **Bring It On.**
9.00 **Scorpion Island.**
10.00 **Something for the Weekend.**
11.30 **Rachel's Favourite Food at Home.**
12.00 **Animal Park.**
1.00 **Live Athletics.**
2.45 **Live Snooker: UK Championship.**
5.30 **One Man and His Dog 2008.**
6.10 **Long Way Down.** Charley Boorman and Ewan McGregor briefly go their own ways when the Ewan's wife Eve joins them in Malawi.
7.10 **Natural World.**
8.00 **Coast.** Neil Oliver leads the team to Cornwall.
9.00 **Top Gear.**
10.00 **Match of the Day 2.**
10.50 **Graham Norton Uncut.**
11.35 **Heroes.** Sylar and Elle face the wrath of Noah, while Peter and Nathan battle the Haitian's brother Baron Samedi. Ando, Sam and Frack work to restore Hiro's memory.
12.20 **Snooker: UK Championship.**

ANGLIA

6.00 **GMTV.**
9.25 **CITV: Art Attack.**
9.50 **Prove It!**
10.10 **Finger Tips.**
10.50 **Planet Sketch.**
11.00 **The Championship.**
12.00 **ITV News and Weather.**
12.10 **Anglia News and Weather.**
12.20 **Britannia High: Behind the Scenes.** Production of the musical drama.
1.20 **The X Factor.**
2.50 **The X Factor – The Result.**
3.50 **Anglia News and Weather Week.**
4.05 **FILM: Star Wars: Episode II – Attack of the Clones (2002).** The Jedi Knights unite to protect Senator Padme from an assassin.
7.00 **Britannia High.** Canteen girl Ronnie confides in Jez that she is only working there in the hope of getting noticed.
8.00 **The Royal.**
9.00 **The Old Curiosity Shop.** Sophie Vavasseur stars as Little Nell.
11.00 **ITV News and Weather.**
11.15 **The Priests.** The story of three Roman Catholic clergymen who signed a £1 million recording contract with Sony.
12.15 **Britain's Love Story.**

CHANNEL 4

6.10 **Planet Cook.**
6.30 **Transworld Sport.**
7.25 **Adrenalin Rush.**
7.50 **The Great North Swim.**
8.45 **T4: Friends.**
9.20 **T4: Hollyoaks.** Omnibus.
11.50 **T4: unsignedAct.**
12.50 **T4: Relentless.**
1.40 **T4: Friends.**
2.10 **T4: Girls Aloud: Under the Skin.**
3.15 **T4: Girls Aloud: Tangled Up Live from the O2.**
4.15 **T4: The Simpsons.**
4.45 **T4: The Simpsons.**
5.10 **Deal or No Deal.**
6.00 **Channel 4 News.**
6.15 **FILM: Elf (2003).** A man, raised as an elf, is a little shocked to find out that he is human, and sets out to get back to his roots. Comedy.
8.00 **Peter Kay's Britain's Got the Pop Factor.** The comedian's own take on Britain's plethora of reality talent shows.
9.55 **4Music: Peter Kay Presents Geraldine McQueen's Christmas Video.**
10.00 **Sunday Night Project.**
11.05 **FILM: Wolf (1994).** A publisher undergoes a dramatic transformation.
1.30 **FILM: Only Yesterday (1991).** Animated fantasy.

five

6.05 **Bird Bath.**
6.10 **Softies.**
6.15 **Look!**
6.20 **Angels of Jarm.**
6.30 **Elmo's World.**
6.45 **Harry and His Bucket.**
7.00 **Chiro.**
7.05 **Milkshake! Music Box.**
7.15 **Christmas Songs.**
7.20 **Miss Spider's Sunny Patch Friends.**
7.30 **Hana's Helpline.**
7.40 **Bottle Top Bill.**
7.55 **Little Princess.**
8.05 **Franny's Feet.**
8.20 **The Beeps.**
8.35 **The Mr Men Show.**
8.50 **Rupert Bear.**
9.05 **Bert and Ernie.**
9.10 **The Milkshake! Show.**
9.40 **Mist: Sheepdog Tales.**
10.00 **Secrets of Egypt: Sphinx.**
11.00 **Fire Storm: Perfect Disaster.**
12.00 **Megastructures.**
1.00 **FILM: Before Winter Comes (1969).**
3.00 **Zoo Days.**
3.15 **FILM: Blizzard (2003).**
5.15 **FILM: Firefox (1982).**
7.45 **Five News and Sport.**
8.00 **FILM: 50 First Dates (2004).** Romantic comedy.
10.00 **FILM: Lethal Weapon 4 (1998).** Action adventure.
12.35 **Muhammad Ali Special.**

ELY WEEKLY NEWS

PROPERTY

To see more property log on to: www.cambridge-news.co.uk/property

Well presented and spacious

THIS attractive property stands in Norwich Court, Sutton, and is on the market with no upward chain.
The superbly-presented and deceptively spacious house contains four bedrooms, a living room, kitchen/dining room, utility room, bathroom and en suite.
Externally, there is a front lawned garden plus a further lawn to the rear. The rear garden also features an area of decking and is of a good size.
It is also possible to enquire about two cart lodges.
This property is on the market for £289,995. For full details or to arrange a viewing, call William H Brown on (01353) 663311.

Terrace house near heart of town

OFFERS around £195,000 are invited for this improved older-style property in Downham Road, Ely.
The terraced house is conveniently situated for the city centre and features a garage and garden.
Inside, the accommodation includes an entrance hall, living room, dining room, refitted kitchen, conservatory/utility area, three bedrooms and a refitted bathroom.
The gardens are neat and mainly laid to lawn.
For further details or to view this property, contact Pocock & Shaw on (01353) 668091.

Richard BAKER
Independent Surveyor of Residential & Commercial Property in Cambridgeshire & beyond
RICS Homebuyers Reports & Building Surveys
Valuations for all purposes
Tel: 01480 830063 Fax: 01480 830156
Mobile: 07973 505770
www.rb-surveyors.co.uk email:enquiries@rb-surveyors.co.uk
ROBECOURT, KEMMANS CLOSE, HILTON, HUNTINGDON PE28 9QB

WORRIED ABOUT YOUR JOB AND HOW YOU WILL PAY YOUR RENT?
We are now able to offer accident, sickness and redundancy cover at very competitive rates for tenants
Available if you rent through Russells or anyone else
For further information call Nigel Chapman on
01353 645824

CATHEDRAL MORTGAGE SOLUTIONS
Independent Mortgage Advice
There is no obligation and it does not cost anything to see what your options are!
T: 01353 664355
Unit 2 • 3 Chequer Lane • Ely • Cambridgeshire • CB7 4LN
Your home may be repossessed if you do not keep up repayments on your mortgage
We can be paid by commission or a fee of 1% of the loan, or a combination of both
Sympathetic advice on all types of mortgages
www.cathedralmortgagesolutions.co.uk
CATHEDRAL MORTGAGE SOLUTIONS LTD

WANT TO MOVE BUT CAN'T AFFORD TO!
WHY NOT EXTEND YOUR EXISTING HOME?
GREG SABERTON DESIGN
ARCHITECTURAL DESIGN CONSULTANCY
Professional friendly services.
Houses, extension, garages etc...
From conception to completion, planning and building regulations approval at low costs.
Design and access statements.
For FREE advice call: 01353 687999 or 07881 902789
Visit website www.gregsabertondesign.co.uk

Ely Estates

Independent Property Management and Letting Agents

32 Forehill, Ely, Cambridgeshire CB7 4AF
T: 01353 669333 F: 01353 668399
E-mail: ely.estates@virgin.net

ELY
Refurbished one bedroom house
£450 PCM EXCL

ELY
Premier Two Bedroom Flat.
Convenient for rail station
& City centre.
£P.O.A.

ELY
Modern 4 bedroom detached
house.
£1,100 PCM EXCL

ELY
Self contained 1 bed apartment,
convenient for rail station.
£370 PCM EXCL

LITTLEPORT
Refurbished one bedroom
1st floor flat.
£425 PCM EXCL

LITTLEPORT
Two bedroom ground floor flat.
£475 PCM EXCL

SOHAM
1 bedroom 2nd floor flat.
£375 PCM EXCL

SOHAM
Modern self-contained bedsit.
Town centre location.
£320 PCM EXCL

SOHAM
Refurbished one bedroom flat.
Town centre location.
£325 PCM EXCL

SOHAM
One bedroom
Mews style house
£460 PCM EXCL

SOHAM
Refurbished three bedroom
semi-detached house
£650 PCM EXCL

STRETHAM
Three bedroom detached house.
Semi-rural location
£720 PCM INCL WATER

ALL VIEWINGS REQUIRE PRE-REGISTRATION
ALL APPLICATIONS SUBJECT TO FULL REFERENCES

Personal and professional service, Competitive fees, Free initial valuation and advice Full vetting procedure for potential tenants, More quality properties always required.

Don't Miss Out!

Look in your local

WEEKLY NEWS

and see the difference!

FISH5

Delivered **FREE** to thousands of homes every week

Avenue
Property Management

PROPERTY OF THE WEEK
Staploe Mews, Soham
Spacious modern home
- 2 beds - U/F - Parking
- £550pcm - Available now

LANDLORDS REQUIRED

We are a local independent residential letting agent looking to expand our portfolio in Ely & surrounding villages

We pride ourselves in offering a professional personal service to Landlords & Tenants including, tenant referencing, insurance, rent collection, property refurbishment, maintenance & repairs

Please contact us for an informal chat, advice or to arrange a free property appraisal

Tel: 01354 691 560 or 01223 353 353
enquiries@avenue-properties.co.uk
www.avenue-properties.co.uk

No Stamp Duty and FREE White Goods

Highfields Gorefields

Fourteen 3 bedroom houses available for New Build HomeBuy
(part buy, part rent)

- Three bedroom houses with spacious lounges, kitchens with separate dining areas and double doors to the rear. All properties have a garage.
- Fitted wardrobes and ensuite bathrooms to the master bedrooms.
- Close to the village schools, shop and near to the Georgian town of Wisbech and the picturesque River Nene.

Detached
Prices from £38,750*
* Based on a minimum share of 25%, on a open market valuation of £155,000.

Semi detached
Prices from £36,250*
* Based on a minimum share of 25%, on a open market valuation of £145,000.

No Stamp Duty Payable

Willowmede Tydd St Mary

A stylish 3 bedroom house available on a Shared Ownership basis
(part buy, part rent)

- Situated in a quaint village with picturesque leafy lanes.
- Approximately 9 miles east of Spalding, 5 miles north of Wisbech and only a mile to the south of the main A17 arterial link road.

Semi detached with garage and en suite

Prices from £36,250*
* Based on a house with an open market valuation of £145,000, sold on a 25% share.

Just one house remaining

3 months rent free Solicitors fee's paid*

*Up to a value of £600, provided purchasers are able to exchange and complete within 6 weeks, using our own panel of experienced solicitors. Purchasers are responsible for the disbursement costs.

To arrange an appointment or for further information please contact Karen Barber on:
karen.barber@circleanglia.org
www.circleanglia-yourhome.org

01223 202710
or 07824 409705

Circle Anglia

Available for affordable home ownership

2 Bedroom Apartments

Willow Grange Ely | No stamp duty payable

Images from previous Circle Anglia development

A selection of contemporary two bedroom apartments, sold on a part rent, part buy (shared ownership) basis.

- In a sought after location in the heart of fenlands, fifteen miles from Cambridge
- Ely offers a wide range of shops including independent stores on charming cobbled streets
- Specification comprising fitted kitchen with built in hob, oven and extractor hood, under pelmet lighting and stylish vinyl flooring
- Fitted carpets throughout the property

FREE WHITE GOODS

To arrange an appointment or for further information please contact Karen Barber on:

01223 202710
or 07824 409705

www.circleanglia-yourhome.org
sharedownership@circleanglia.org

Circle Anglia

* Based on a minimum share of 30% on an open market value of £125,000

01353 654900
cheffins.co.uk

NEW PRICE

Ely
£250,000

A central city home close to railway station & city amenities. Backing onto Kings School playing fields with hall, lounge, kitchen, conservatory, study, 4 bedrooms (2 en-suite), bathroom, parking & gardens.

NEW

Chatteris
£250,000

A brand new detached property with hall, kitchen/breakfast room, utility, cloakroom, 2 reception rooms, 4/5 beds (1 ensuite), gardens, garage.

NEW PRICE

Chatteris
£450,000

Renovated imposing Grade II Listed Georgian home set in approx. 1/4 of an acre. Ent hall, cloakroom, 3 reception rooms, kitchen/breakfast room, 7 bedrooms (1 en-suite), bathroom & drive.

NEW

Chatteris
From £105,000 to £130,000

6 new 2 and 3 bedroom houses finished to a high specification and set within private landscaped grounds taking their inspiration from a traditional coach house design.

Littleport
£112,500

An older style semi-detached cottage including 17ft lounge/dining room, kitchen/breakfast room, 2 bedrooms, bathroom, garden and parking.

NEW PRICE

Ely
£99,950

A one bedroom property situated on the highly regarded Beeches Development. Accommodation includes lounge, kitchen, bedroom, bathroom and allocated parking. No upward chain.

Wardy Hill
£375,000

An extended & sympathetically restored 5 bedroom period property in approx. 0.2 acres (sts) with many character features including inglenook fireplace.

Witchford
£178,500

Highly individual & spacious Scandinavian chalet style home in cul-de-sac backing onto common land with attractive views to rear & benefiting from 2 receptions, refitted kitchen & converted loft room.

NEW

Chatteris
£165,000

A brand new detached property comprising entrance hall, cloakroom, sitting/dining room, fitted kitchen, 4 bedrooms, bathroom, gardens and parking.

Haddenham
£158,950

A well presented character semi detached cottage situated close to the centre of this popular village. Includes entrance hall, kitchen/dining room, lounge, 2 bedrooms, bathroom, garden and parking.

Ely
£190,000

A detached property which includes entrance hall, cloakroom, lounge, kitchen/dining room, conservatory, 3 bedrooms, bathroom and gardens, driveway and garage.

Witchford
£152,500

A modern terraced property situated in a popular residential location and offered for sale with no upward chain. Includes ent hall, cloakroom, lounge, kitchen/diner, 3 bedrooms, bathroom, garden & driveway.

NEW

Pymoor
£350,000

A substantial period detached home with character features in grounds of approx 1/3 of an acre. Benefits include 4 beds (1 en-suite), refitted shower room, garage, wood store, workshop & gardens.

NEW PRICE

Sutton
£149,950

A spacious end terrace including ent hall, cloakroom, lounge/dining room, study/playroom (former garage), kitchen/br'kfst room, sun room, 3 dble beds, bathroom, drive & gardens. No upward chain.

Wilburton
£299,950

A versatile home on small exclusive development. Comprises hall, cloakroom, lounge, dining room, study, kitchen/breakfast room, utility, 4 bedrooms (1 en-suite), bathroom, garage, drive & gardens.

Wilburton
£339,000

An imposing 5 bedroom (1 en-suite) detached Grade II Listed period family home situated in an established part of this village close to the church.

01353 663144
cheffins.co.uk

ARLA
Association of Residential Letting Agents

Cheffins

HIGH STREET, CHATTERIS

A rare opportunity to rent an apartment within a beautifully converted Georgian Grade II Listed house within the heart of the market town with good transport links into Peterborough, Cambridge and Ely. A selection of two and three bedroom apartments and coach houses sympathetically restored and retaining many original period features. The development has security entrance gates, CCTV and secure private parking.

Rents from £550pcm, available immediately.

NEW

SHORT ROAD, STRETHAM
£1,200 pcm
Detached family home offering spacious accommodation with swimming pool, garden with summerhouse, garage, carport and driveway. Available now.

NEW

HIGH STREET, ALDRETH
£975 pcm
Brand new four bedroom (two ensuite) detached family home with oil fired central heating, double garage and driveway. Available now.

WELLAND PLACE, ELY
£795 pcm
Modern and well presented three bedroom townhouse with gas central heating, double glazing, garden to rear and single garage. No smokers or pets. Available late December.

CHAPEL STREET, ELY
£725 pcm
Modern three bedroom mid terraced house close to the City centre with gas heating, double glazing, garden and garage. Available now.

BRIAR GROVE, ELY
£725 pcm
Modern semi detached three bedroom house with gas central heating, double glazing, enclosed rear garden, single garage and driveway. Available now.

MORTON CLOSE, ELY
£695 pcm
Modern and well presented three bedroom house with gas central heating, double glazing, enclosed rear garden and garage to the rear.

WISSEY WAY, ELY
£695 pcm
Modern well presented three bedroom end of terrace house with gas central heating, double glazing, enclosed rear garden, single garage and parking.

CHESTNUT DRIVE, SOHAM
£650 pcm
Semi detached three bedroom bungalow with gas central heating, rear garden, garage and driveway. Available now.

STEWARD CLOSE, STUNTNEY
£650 pcm
Spacious semi detached three bedroom family home with double glazing, off road parking and a large rear garden. Furnished or unfurnished. Available now.

ORCHARD ROW, SOHAM
£650 pcm
Detached three bedroom bungalow with gas central heating, double glazing, garden to rear and off road parking. Available now.

DEACONS LANE, ELY
£625 pcm
Two bedroom semi detached cottage within walking distance of the City centre. Available early December.

STATION ROAD, LITTLEPORT
£600 pcm
Older style end of terrace three bedroom house with gas central heating, double glazing throughout, enclosed rear garden and two allocated parking spaces. Available now.

NEW PRICE

TOWER COURT, ELY
£525 pcm
Modern second floor two bedroom apartment in a sought after location with gas central heating, double glazing, communal gardens and allocated parking.

VICTORIA STREET, LITTLEPORT
£525 pcm
Modern end of terrace three bedroom house with gas central heating, double glazing and off road parking. Available mid December.

WEST FEN ROAD, ELY
£500 pcm
Newly redecorated first floor two bedroom flat close to the City centre. With gas central heating. Available now.

NEW PRICE

GREEN LANE, ELY
£500 pcm
First floor two bedroom flat ideally situated in the heart of the City. The property has gas central heating. Available now.

CAMBRIDGE NEWMARKET SAFFRON WALDEN **ELY** HAVERHILL LONDON cheffins.co.uk

Ely Rental
01353 668091

pocock&shaw
surveyors and estate agents

HADDENHAM

A modern well proportioned two bedroom house which lies in a small cul de sac situation literally around the corner from the High Street in this highly regarded well served village location. Entrance, Spacious Living Room, Fitted Kitchen, Bathroom.

£525 pcm

AVAILABLE UNFURNISHED

STRETHAM

A spacious four bedroom detached house conveniently situated in the heart of the village. Entrance Hall, Lounge, Dining/Music Room, Utility Room, Study/Dining Room, Kitchen/Breakfast Room, Ground Floor Shower Room, Bathroom, Oil Fired Central Heating, Small Courtyard.

£775 pcm

AVAILABLE MID JAN.

MEPAL

An interesting detached older style property, having been sympathetically renovated with spacious accommodation, situated adjacent to the A142. Entrance Lobby, Sitting Room, Dining Room, Fitted Kitchen, Three Bedrooms, Bathroom, Garage and Rear Garden.

£650 pcm

AVAILABLE IMMEDIATELY - UNFURNISHED

ELY

An absolutely delightful recently built impressive four bedroom three storey town house situated in a delightful location close to the river and Maltings. Entrance Hall, Cloakroom, Fitted Kitchen, Sitting Room, Dining Room, En-Suite Facilities to Two Bedrooms, Family Bathroom, Garden, Parking.

£1,350 pcm

AVAILABLE IMMEDIATELY - UNFURNISHED

SOHAM

A deceptively spacious period barn conversion in this popular well served village. Entrance Hall, Cloakroom, Living Room, Kitchen/Dining Room, Three Bedrooms, En-Suite Shower Room, Bathroom, Courtyard Style Garden, Parking Space.

£695 pcm

AVAILABLE IMMEDIATELY - UNFURNISHED

LITTLEPORT

An attractive 150 year old early Victorian double fronted cottage presently being completely renovated to a particularly high standard. Sitting Room, Dining Room, Breakfast Room, Shaker Style Kitchen, Two Bedrooms, Bathroom, Double Glazing, Gas Central Heating, Rear Garden.

£565 pcm

AVAILABLE MID DECEMBER - UNFURNISHED

HADDENHAM

A four bedroom spacious modern detached residence well located on a corner situation in this small select cul de sac. Reception Hall, Cloakroom, Sitting Room, Dining Room, Study, Kitchen/Breakfast Room, Utility Room, Two En-Suites, Family Bathroom, Garage & Parking.

£1,300 pcm

AVAILABLE 17 JAN - UNFURNISHED

SUTTON

An appealing superbly renovated and extended four bedroom detached house with spacious accommodation.
A detached garage block with playroom/ study above suitable for a home office etc.

£1,100 pcm

AVAILABLE IMMEDIATELY - UNFURNISHED

STRETHAM

An extended four bedroom semi detached house situated in a cul de sac and having views from the rear over open countryside to Ely Cathedral. Entrance Hall, Living Room, Dining Area, Kitchen, Bathroom, Propane Gas Central Heating, Double Glazing, Off-Street Parking.

£790 pcm

AVAILABLE UNFURNISHED

WITCHFORD

A modern, attractive bay fronted three bedroom detached house in a highly regarded cul de sac development close to the Village College and literally 2 or 3 miles from the City of Ely. Entrance Hall, Sitting Room, Dining Room, Conservatory, Fitted Kitchen, En-Suite Shower Room, Family Bathroom, Driveway Parking, Rear Garden.

£695 pcm

AVAILABLE IMMEDIATELY - UNFURNISHED

STRETHAM

A spacious individual detached bungalow pleasantly situated in an attractive small select cul de sac. Entrance Hall, Cloakroom, Lounge, Conservatory, Kitchen, Three Bedrooms, Bathroom, Under Floor Heating, S.U.D.G.., Gardens, Driveway Parking and Single Garage.

£695 pcm

AVAILABLE IMMEDIATELY - UNFURNISHED

ELY

An absolutely delightful recently built impressive four bedroom three storey town house situated in a delightful location close to the river and Maltings. Entrance Hall, Cloakroom, Kitchen, Living Room, Two En-Suite Shower Rooms, Family Bathroom, Rear Garden, Parking.

£1,300 pcm

AVAILABLE IMMEDIATELY - UNFURNISHED

Ely drive

KA FOR THE 21ST CENTURY!

ELY WEEKLY NEWS

ALS Autos of Ely - Downham Garage , Main Street, Little Downham
01353 699 302
From the manufacturer of happy drivers.
Absolutely no VAT on Octavia and Roomster
That's up to £3,000 off the RRP.*
Happy Christmas from ALS Autos.
visit www.alsautos.co.uk or www.skoda.co.uk for more details
VAT FREE! We pay your VAT
Offer available on all Model Year 2008 Octavia purchased and registered from limited stock between 1/12/08 - 31/12/08 at participating retailers only.
Excludes Channel Islands. *Saving shown refers to manual Octavia L&K Estate 2.0 TDi on the road price as at 30/11/08 less 2 1/2% VAT reduction less 15% Octavia price reduction which is equivalent to paying no VAT at 17.5%.
Official fuel consumption in mpg (litres/ 100km) for the Skoda Range: Urban 19.2 (14.7) - 53.3 (5.3), Extra - urban 38.2 (7.4) - 83.1 (3.4), Combined 28.0 (10.1) - 68.9 (4.1). CO2 emissions for the Skoda Range 109 - 235g/km.

New Ka is far more glamorous

ON TEST

Ford's city car evolves

IAIN DOOLEY

THANKS to the advent of powerful computers car development has been speeded up no end in recent years. You've probably noticed the trend for cars to be replaced with increasing regularity – three or four years is now the norm if you want to stay competitive.

With that in mind consider the humble Ford Ka. When all around it in the Blue Oval's stable has been replaced many times over since the city runabout's 1996 launch, save for a few minor cosmetic tweaks Ford's low cost urban mover hasn't changed a bit. If there was any car that epitomised the "If it ain't broke, don't fix it" mantra it was the Ka.

The trouble was, the Ka was so good at its job that Ford was reluctant to "fix it" and introduce something new that would genuinely move the game forward. However, with an increasing number of small cars finding favour with cash and space-conscious buyers, getting ahead of the game once again was the priority.

■ **PLUSH** . . . interior is far superior.

With the new family "look" now firmly established with the latest Fiesta, it was entirely predictable that Ford's smallest offering would share the same edgy, racy and contemporary design. This second generation Ka's rakish and upright stance positions it above the generic soap-bar shapes of its closest rivals.

The same is true inside the Ka, with the overall ambience one that's a million miles away from the initially cheap and cheerful interior of the original. Second time around and it's a lot more glamorous – plush upholstery has been combined with high grade plastics to create cabin that's more closely aligned with the Mondeo and Focus than some bargain basement runabout.

And it's fair to say that it all works rather well. The combination of plush interior, sensibly placed switchgear and clear instruments all add considerable value to the ownership experience. The claim that you can get two adults in the back – this Ka remains a three-door hatch – is largely a genuine one and the car's sloping roof doesn't unduly impact on headroom. Further back you've got a decent sized boot for a car of this size, while the rear seats either fold as a bench or split and fold depending on the model selected.

■ **THE NEW FORD KA** . . . revisions aplenty.

The revisions continue under the Ka's bonnet, with a new petrol-diesel pairing making an appearance in 1.2 and 1.3-litre guise respectively. Both come with a five-speed manual gearbox as standard, with the shift lever mounted high up on the fascia for added convenience.

Historically city cars have been associated with small capacity petrol units, and the Ka's 67bhp motor proves more than adequate. Its smooth and quiet character makes it ideal for urban motoring, while its economy and CO2 credentials should endear it to both private and company drivers.

Overall the driving experience is an enjoyable one, with Ford demonstrating that despite the car's grown-up and more refined character it's still possible to have some fun when behind the wheel.

The previous model might have been a surprise hit with the keen drivers, but it's hoped that this model will be equally popular with fashion-conscious buyers. No longer a modestly trimmed conveyance, this Ka can be had in a number of jolly exterior colours with cabin trim and fabrics to match.

Furthermore, both the interior and exterior can be selected in a trio of style packs over and above the conventional Studio, Style, Style Plus and Zetec trim levels.

Basically

Enjoyable driving dynamics are matched by a sensible and affordable choice of engines. A Ka for the 21st century!

VERDICT

Ford Ka 1.2 Zetec

Price
£9,495

Looks
Sharp and edgy

Handling
Highly enjoyable

Practicality
Good for its size

Performance
Nippy around town

factfile

Engine:	1.2-litre petrol
Max. power:	67bhp
Top speed:	98mph
0-60mph:	13.1 secs
Economy:	54.5mpg (Combined)
Emissions:	119g/km
Insurance:	Group 2

(03 53) **MERCEDES E320 CDI Eleance,** 78k, FSH, **diesel**, cliamte, cruise, elec seats £9995
(05 05) **AVENSIS 2.0 D-4D T3 S,** 73k, FSH, **diesel,** air con, CD, ABS, sat nav, alloys, silver, airbags, e/w, e/m, PAS, c/l £8195
(05 05) **FOCUS 1.6 LX,** 5 dr, 46k, PAS, **air con**, airbags, stereo, ABS, c/l, met blue, FSH, new shape, CD £5795
(05 55) **ASTRA 1.6 Breeze,** 5 dr, 52k, FSH, air con, PAS, CD, alloys, black, e/w £5495
(V) **BMW 323 2.5 Ci Coupe,** 5 speed, 90k, FSH, ABS, elec seats, **air con**, alloys, silver, stereo, airbags, c/l £5295
(03 03) **MEGANE 1.5 DCI Expression 80,** 5 dr, 72k, FSH, **diesel**, PAS, **air con**, airbags, stereo, CD, ABS, e/w £4495
(05 05) **C3 1.1 DESIRE,** 5 dr, 29k, FSH, met blue, **air con**, airbags, CD, ABS, c/l £4795
(04 04) **FABIA 1.4 TDI PD COMFORT,** 60k, met grey, PAS, e/w, FSH, ABS, **diesel**, 1 owner £4995
(04 04) **LEON 1.9 TDI 110bhp SE,** 5 door, 58k, FSH, **diesel**, air con, alloys, CD, e/w, silver £4995
(04 54) **307 2.0 HDI 90,** 5 door, 57k, **diesel**, air con, PAS, CD, alloys, blue £4795
(04 54) **IBIZA 1.2 SX,** 2 dr, 34k, FSH, alloys, CD, climate, met blue, e/w, c/l, airbags £4495
(05 54) **VECTRA 1.8 LS 16v,** 77k, FSH, air con, cruise, CD, PAS, airbags, silver £4495
(04 54) **ALMERA 1.5 S,** 3 door, 59k, FSH, air con, PAS, CD, silver £3495
(03 52) **CLIO 1.2 Expression 16v,** 83k, FSH, silver, PAS, airbags, stero £2995
(Y) **ASTRA 1.6i Club,** 5 door, 59k, a/c, c/l, stereo, e/w, airbags, met grey £2995
(V) **FOCUS 1.6 Zetec,** 5 door, 77k, met blue, air con, PAS, alloys, airbags, e/w £2795
(Y) **406 2.0 HDI Repier Diesel,** 86k, history, alloys, CD, climate, met blue, **air con** £2495
(S) **PUMA 1.7 16v Coupe,** 72k met green, PAS, air con, alloys, stereo, e/w £2495
(02 51) **FIESTA 1.2 Freestyle,** 5 door, 80k, PAS, air con, c/l, CD, e/w, airbags £2495
(V) **MEGANE 1.6 Sport Alize coupe,** 97k, FSH, air con, PAS, e/w, CD, c/l, air bags £1995
(05 05) **MONDEO 2.0 TDCi 115 Ghia,** 75k, FSH, **diesel,** climate, cruise ..... £ Due In

WE HAVE MOVED!

4X4 & MPV & ESTATES & VANS

(05 55) **PASSAT 2.0 Sport 140 DIESEL,** estate, ABS, **air con**, PAS, CD, airbags, FSH, climate, ipod connection £11495
(05 55) **COROLLA Verso 2.0 D-4D,** T2, 43k, FSH, **diesel**, 7 seater, air con, e/w, PAS, CD £6995
(04 04) **FOCUS 1.8 TDDI LX,** 79k, FSH, PAS, air con, **diesel**, c/l, CD, e/w £3995
(V) **RAV 4 Soft top 2.0,** 68k, FTSH, 3dr, airbags, PAS, CD, blue £3595
(Y) **HONDA CIVIC 1.6 VVTI SE Aerodeck,** 69k, FSH, 1 owner, FSH £2995
(V) **OCTAVIA 1.9 TDCi,** estate, diesel, 73k, PAS, ABS, airbags, stereo, e/w £2995
(X) **ZAFIRA 2.0 DTI Elegance,** 80k, 7 seater, **diesel**, PAS, air con, c/l, air bags £2995
(01 51) **PICASSO 1.8 SX 16v,** 58k FSH, silver, air con, PAS, airbags, CD, e/w, e/m £2495
(T) **SCENIC 1.6 E RT Alize,** 5 door, 60k, ABS, a/c, twin sunroof £2295

PART EXCHANGES TO CLEAR WITH MOT

(T) **MEGANE 1.4 Liberie,** 79k, 5 door, red £995
(T) **ESCORT 1.6 Flight Estate,** 112k, FSH, blue, Tax 31-10-08 ..... £995
(T) **DAEWOO Lanos 1.6 SX,** 94k, 3 door, air con £795
(R) **FIESTA 1.3 LX,** 3 door, 130k, 09/2009 MoT, Feb 09 tax £995
(M) **PROTON PERSONA 1.6 SEL** 4 dr, 104k, MoT 25-09-2009 ..... £495

Open:
Mon - Fri 9am - 5.30pm
Sat 9am - 3.30pm
Sun 10am - 2pm

High Street,
Needingworth, Nr St Ives
Huntingdon PE27 4SA

Pictures of cars available on our website
www.bluntishamcars.co.uk
email
bluntishamcars@v2net.co.uk

Minimum 2 year warranty
On majority of vehicles

CITY OF ELY MOTORS

● All Servicing and Mechanical Repairs
● MoT Testing
● Tyres ● Exhausts
● Batteries ● Car Audio
● Four Wheel Laser Alignment ● Light Recovery
● Alarms & Immobiliser ● Fault Diagnosis on ABS
● Engine Management & Airbags
● Air Conditioning Repairs & Servicing

Quality Pre-Owned Selection

2001 (Y) BMW 320i SE Auto, 4 door, in blue, alloys, air con, PAS, e/w, cruise control, FSH, 1 owner **£5,995**

2002 (52) FORD FIESTA LX, 40,000 miles, air con **£4,795**

2004 (04) FORD KA Collection 1.3, silver, 30,000 miles, service history, air con, alloys, e/w **£3,495**

1999 (T) ASTRA LS Diesel, 4 door saloon, a/c, c/l, alarm, grey **£2,995**

www.cityofelymotors.co.uk
137 Lynn Road • Ely• Cambs CB6 1DG
Tel: 01353 667903
Out of hours Tel: 07818 036853

OPEN Mon - Fri 8.30-5.30pm Sat 8.30-12.00

G.NICE & SONS LTD.

£8,650	**NISSAN X-TRAIL 2.2 DCi Sport,** Aruba Blue, 32k	05 55
£8,500	**TOYOTA COROLLA T2 VERSO 1.6,** Silver Steel, 14k	05 55
£8,250	**JAGUAR 2.5 X Type,** Auto AWD, Extras, Quartz Grey, 37k	03 53
£6,999	**CITROEN C3 Exclusive 1.6 Auto,** 1 owner, Tuscan Blue, 12k	06 06
£6,999	**FORD FUSION 1.6 Zetec Climate Auto,** Moondust Silver, 28k	06 56
£6,850	**CITROEN PICASSO 2.0 HDi Exclusive,** Mediterranean Blue, 33k	05 55
£6,799	**TOYOTA COROLLA T3 1.4,** 5dr, Ixion Blue, 20k	05 55
£6,750	**VW POLO S 1.4 Turbo Diesel,** 5dr, Shadow Blue	05 55
£6,500	**MAZDA 3 TS 1.6,** 5dr, Sunlight Silver, 27k	05 55
£6,500	**CITROEN PICASSO 2.0 HDi Desire 2,** Wicked Red, 26k	05 55
£5,850	**PEUGEOT 206 1.4 Sport,** 3dr, Moonstone Blue, 11k	05 55
£5,750	**VAUXHALL ASTRA 1.6 Club Est,** Star Silver, 39k	05 54
£5,750	**CITROEN C4 SX 1.6,** 5dr, Iron Grey, 38k	05 05
£5,600	**PEUGEOT 206 SW "S" 1.4 HDi Estate,** Moonstone Blue, 39k	05 55
£5,500	**VAUXHALL MERIVA 1.4 Life,** Star Silver, 37k	05 55
£5,500	**PEUGEOT 206 SW "S" 1.4 Estate,** Aluminium, 16k	05 55
£5,400	**RENAULT SCENIC 1.6 Expression,** Storm Blue, 30k	04 54
£5,400	**PEUGEOT 307 S 1.6 Estate,** Mercury Grey, 33k	05 54
£4,350	**NISSAN ALMERA 1.8 SE 5 dr,** 1 owner, Cayman Blue, 22k,	05 54
£4,250	**FORD FUSION 2 1.4,** 5dr, Vitro Green, 35k	03 53
£3,750	**CITROEN C3 Desire,** 5dr, Black	03 03
£3,650	**VW POLO 1.2 S,** 5dr, Flash Red, 55k	03 03

www.gniceandsons.co.uk
3 CHAPEL ST. WATERBEACH, CAMBS
(01223) 860241

Don't Miss Out!

Look in your local **WEEKLY NEWS** and see the difference!

Delivered **FREE** to thousands of homes every week

F886

STATION GARAGE
CAR SALES • STATION RD • ELY

01353 667575 07771 645590

ALL CARS DELIVERED WITH 3 MONTH WARRANTY, FULL VALET AND FULLY SERVICED

01	**FORD FOCUS ZETEC,** 5 dr, PAS, e/windows, e/mirrors, dual air bags, radio/cassette, air con, alloys, FSH, metallic blue	**£2,595**
51	**HONDA CIVIC,** 5 dr, hatch, PAS, e/windows, e/mirrors, CD player, air con, e/s/r, dual, SH air bags, metallic green	**£3,195**
02	**VAUXHALL VECTRA,** 5 dr, hatch, PAS, e/windows, e/mirrors, CD player, air con, FSH, low mileage, twin air bags, metallic silver	**£2,795**
01 (Y)	**ROVER 75 CLUB SE,** PAS, e/w, e/m, a/c, alloys, dual airbags, low mileage, CD stack unit, plus normal club accessories, FSH, immaculate in nightfire red, one owner	**£2,595**
51	**NISSAN ALMERA TINO SE MPV,** PAS, e/windows, e/mirrors, CD, dual air bags, SH, air con, immaculate, met green	**£2,495**
51	**MAZDA DEMIO GXi,** 5 dr, PAS, e/w, e/m, sunroof, alloys, air bag, radio/cassette, low miles, FSH, 1 owner from new	**£2,495**

Finance available on all cars
If what you're looking for is not showing please call us
Additional services available at an affordable price.

• Dent removal • Spraying
• Accident repairs • Servicing
•Pre MOT Check • Valeting
Mobile 07966 478107
OPEN MON-SAT 8.30-6PM
SUN 9.30-5PM

MOTORING

Facelifted new Octavia on way

SKODA will be launching a new Octavia in January with an extensive exterior and interior facelift, bringing the hugely successful model up to date with the brand's current range.

Prices of the new, improved Octavia represent an average increase of £473 for the Octavia Hatch and £478 for the Octavia Estate over the outgoing model.

The new Octavia has undergone a series of significant design changes which include dynamic, sweeping headlights and complimentary front fog lights, new foldable door mirrors and body coloured bumpers and side mouldings.

Improvements go beyond a traditional facelift with the new Octavia benefiting from a partially re-designed interior which features a range of new steering wheels, new stereo systems and new upholstery.

The new Octavia also takes the S, SE and Elegance trim naming system from the new Superb and comes with new alloy wheels and two new paint colours – Arctic Green Metallic and Aqua Blue Metallic.

A brand new 1.4 TSI 122bhp engine will replace the current 1.6 FSI 115bhp engine and the 2.0 FSI 200bhp engine with DSG transmission will be introduced on the Octavia vRS.

Warren Richards, product marketing manager at Skoda, said: "The new Octavia is a thoroughly contemporary car which sits perfectly within our current range. As well as modernised looks, it features a whole host of new features that will appeal to today's car buyers."

■ SKODA OCTAVIA . . . the new styling and equipment levels mirror the new Superb.

L4J car sales
01353 862999
OVER 150 CARS IN STOCK!!
For futher details please see:
www.lgcarsales.co.uk
Unit 2A Saxon Business Park,
A10 By Pass, Littleport, Cambs CB6 1XX

www.randrcars.co.uk R & R CARS **www.clarkcars.co.uk**

GOOD USED CARS BOUGHT

36 CHEDDARS LANE CAMBRIDGE
Off Newmarket Rd, Next to Tesco

03	53	(DEC) MERCEDES E220 CDi, A VANT GARDE ESTATE Diesel, silver h/leather, alloys, climate, manual, FMSH	£12,999
04	54	MERCEDES C220 CDi COUPE Diesel, Auto, 3 door, met blue, 1 owner, 45,000 miles FMSH, climate, alloys	£11,999
99	V	BMW 528i SE, fully factory M Tec spec, Auto/Trip box, sat/nav TV, fully loaded, 70,000 miles, FSH	Was £7,999 Crunched £7,499
05	05	GOLF 2.0 SDI Diesel, 5dr 1 owner, 14,000 miles FSH,	Was £7,489 Crunched £6,999
02	02	BMW 318i SE, 4 door, 143bhp, topaz blue, M3 17" alloys, 28,000 miles, FSH	Ring for Viewing £6,999
02	52	BMW 316i 1.8 Ti SE Compact, metallic red, 56,000 miles, FSH, climate, alloys	Was £6,999 Crunched £5,999
05	05	RENAULT SCENIC 1.6 VVT EXPRESSION, silver, 1 owner, 7,400 miles, FSH, air con, airbags	Was £5,999 Crunched £4,999
05	05	VAUXHALL ASTRA 1.6 Club, 5 dr, Automatic, 1 lady owner, 27,640 miles, FSH, alloys, air con	£5,999
03	53	(OCT) RENAULT CLIO Sport (172), silver, lady owners, 29,000 miles, FSH, excellent example	£5,795
05	05	PICASSO 1.6 DESIRE 2 MVP, silver, 1 owner, 18,400 miles, FSH, air con, multi airbags, e/w, e/m	£5,689
05	05	CITROEN PICASSO 2.0 HDi Desire Diesel, air con, 22,000 miles, FSH, 1 owner	Was £6,699 Crunched £5,699
05	55	(DEC) SMART FORFOUR 1.5 CDi Diesel Pulse, 5 door, silver/blue, 16,000 miles only, air con, FSH	£5,489
05	05	VAUXHALL ASTRA 1.8 Club Automatic Estate, breeze blue, 1 lady owner, 26,000 miles, aircon	Was £6,795 Crunched £5,489
00	W	TOYOTA MR2 Convertible 1.8 VVTi (hard/soft top), met blue, leather seats air con, 65,000 miles, FSH	Was £5,799 Crunched £4,999
05	54	RENAULT SCENIC 1.6 VVT Expression Automatic, gold, 1 lady owner, 15,510 miles, air cond, only	Was £5,489 Crunched £4,789
05	05	NISSAN ALMERA 1.8 SE Automatic ice blue, 5 door, 13,000 miles, 1 owner, FSH	Was £5,299 Crunched £4,999
05	05	CITROEN C4 1.6 SX AUTO, 5 door, choice of met red or grey, mileage from 24k	Was £5,789 Crunched £4,999
05	05	PEUGEOT 206 1.4 (16v) SE, 3 door, met blue, 1 owner, 26,000 miles, FSH, climate control, CD, c/l, alloys	£4,999
05	55	VAUXHALL CORSA 1.2 SXi, 3 door, silver, 1 owner, 28,000 miles, FSH, alloys, CD c/l	£4,799
06	06	CITROEN C4 1.4 VT Coupe, silver, 3 door, 10,000 miles, 1 owner	£4,799
02	52	VW GOLF SE Automatic 5 door, met/black, PAS, air con, CD, remote c/l, 1 former owner, FSH	Was £4,999 Crunched £4,490
01	Y	VW GOLF 1.6 S 16v, 5 dr, silver, PAS, ABS, e/s/r, CD, multi airbag, FSH	Was £3,999 Crunched £3,699
04	54	CITROEN BERLINGO Multispace 1.6 MPV, silver, local demo +1 family owned, 45,000 miles, FSH	Was £4,399 Crunched £3,989
98	S	AUDI A3 1.8 T Sport, black, 180 hp, aloys, stainless exhaust, FSH	Trade Sale £3,599
03	53	FORD FUSION 2 Automatic, 5 dr, 1400cc, 16v, metallic, PAS, ABS, air con, 24,000 miles, FFSH	Was £4,499 Crunched £3,999
04	04	ROVER STREETWISE 1.4 (103bhp) SE, 3 dr, petrol blue, 1 lady owner, 31,000 miles, FSH, leather trim	Was £3,999 Crunched £3,489
04	04	ROVER 45 Impression 1.6 (16V), 5 door, green, 2 owners, 30,000 miles, only service history, alloys, air con	Was £3,995 Crunched £3,489
04	54	FORD KA 1.3 Style, met silver, 1 local lady owner, 37,000 miles, tax, new MoT	£3,499
01	Y	ALFA ROMEO 156 Selespeed/Tiptronic, 58,000 miles, FSH, a/c, CD	Was £3,395 Crunched £2,999
02	52	RENAULT MEGANE 1.6 FIDJI, 5dr, silver, alloy, air con, CD, spoiler, FSH, 2 owners	Was £2,899 Crunched £2,499
00	W	FORD FOCUS 1.6 LX Automatic, 5dr, air con, CD, dual airbags, 74,000 miles	Was £2,699 Crunched £2,399
00	V	FORD FOCUS 1.8 ZETEC Estate, black alloys, PAS, ABS, air con, dual airbags	Was £2,499 Crunched £2,199
01	51	RENAULT SCENIC 1.6 16v EXPRESSION PLUS MPV, met blue, 2 local owners, FSH, air con, twin elec sunroofs, new cambelt, service & MoT	Was £2,989 Crunched £2,489
01	Y	SKODA OCTAVIA Ambiente 2.0, 4 door saloon, silver, 2 owners, 64,000 miles, FSH, air con	Was £2,999 Crunched £2,389
98	R	CHRYSLER VOYAGER 3.3LE Automatic 7 Seater, aircon, alloys, fully loaded, FSH	Was £2,399 Crunched £1,999
00	W	FIAT BRAVO 1.2 3 Door, p/ex, bargain	£1,695
00	W	RENAULT CLIO 1.2 GRANDE, 5dr, red, 49,000 miles, c/l, sunroof	£1,999
97	R	FORD ESCORT 1.8LXI 2DIESELPAS, PAS, C/L, 85,000 Miles, full service history	£1,799
00	W	DAEWOO MATIZ SE Plus, 5dr, blue, PAS, c/l, dual airbags, e/w, 63,000 miles, FSH	Was £1,599 Crunched £1,299
98	S	FORD FIESTA FINESSE, blue, part exchange	£999
96	N	CITROEN 1.4 ZX 5 Door, Red, new MoT	Was £895 Crunched £595
98	R	BMW 528i SE Auto, black, LPG Conversion, full electrics, air con, Automatic, high mileage, FSH	Arriving

PHONE: 01223 353124 / 352702

CREDIT-CRUNCH BUSTING PRICES

MOT & SERVICE

- *MOT*
- *Service & Repairs*
- *Tyres & Exhausts*
- *Computer Diagnosis*
- *Air Conditioning Servicing*
- *Free Courtesy Cars Available (by appointment only)*
- *Collection & Delivery Service*

Diane and Richard run our busy workshop and MOT bay and we can service and repair most makes and models of vehicles

S&G CAR REPAIRS LTD

Telephone (workshop) 01353 778210 / 778211

B&T MOTOR REPAIRS
Esso Garage, Cambridge Road, Ely

- MoT Testing
- Service & Repairs
- MoT Repairs
- Computer Diagnostics
- Air Con Servicing
- Tyres & Exhausts
- Prompt, friendly service

Telephone 01353 667788

GEOFF GLOVER
WORKSHOP (ELY)

For all your repair, servicing & full diagnostic checks on most makes of cars and light commercial vehicles.

We also specialise in classic car restoration and repairs.

01353 664234

www.ggvs.co.uk
Courtesy vehicles available

B&C MOTORS
62-64 High Street, Cottenham
(01954) 251012
www.bandcmotors.co.uk
over 50 cars in stock
THOUSANDS OF POUNDS OFF

£12,995	(07)	SAAB 9.3 1.9 TDi Diesel Vector Sportswagon, leather, 15k, FSH
£11,995	(54)	VOLVO XC90 2.4 D5 SE AWD, 7 seats, Diesel leather, sat nav, FSH, a Diesel
£11,995	(56)	HONDA CIVIC 2.0 VTEC TYPE R, black, 24K, a/l, FSH
£11,495	(05)	BMW 320 Diesel ES Estate, leather, a/c, alloys, CD, 53k, FSH
£10,795	(56)	MINI COOPER, a/c, CD, leather, met blue, 13k, FSH, privacy glass
£10,795	(55)	BMW 120 Diesel Sport, leather, met blue, 47k, FSH
£9,995	(57)	RENAULT SCENIC 1.9 Diesel Auto, a/c, CD, alloys, 10k, FSH
£9,995	(56)	VOLVO S40, 31k, Diesel 1.4 door, FSH, man. silver
£9,995	(54)	BMW 320d (150bhp) ES Diesel, met blue, a/c, CD, 29k, FSH
£9,695	(53)	RENAULT GRAND ESPACE PM 2.2 DCI Diesel, a/c, met blue, 41k
£8,995	(55)	RENAULT GRAND SCENIC 1.9 Diesel, priv sunroofs, leather, 32k, FSH
£8,495	(02)	MERCEDES C200K SE, panoramic roof, Auto, a/c, CD, alloys, 57k, FSH
£7,995	(53)	TOYOTA MR2 Roadster Conv 1.8VVTi, a/c, red leather trim, silver, 24k
£7,995	(03)	VOLVO V70 Diesel Estate, a/c, alloys, CD, 63k, met blue, FSH
£7,995	(53)	AUDI ALLROAD 2.5 TDI Quattro, leather interior, met grey, Diesel estate
£7,995	(04)	HONDA ACCORD 2.2 CDTI Diesel Estate, silver, a/c, CD, alloys, 61k, FSH
£7,995	(55)	RENAULT MEGANE CABRIOLET 1.9 Diesel, 31k, black, a/c, CD, sat nav
£7,695	(05)	HONDA CIVIC 1.6 Sport 3 dr, a/c Alloys CD 37K FSH
£7,695	(05)	VAUXHALL ASTRA 1.9 CDTI SRi, met grey, Diesel, 40k, a/c, CD, alloys, FSH
£7,295	(55)	RENAULT MEGANE 1.9 Diesel Estate, sunroof, a/c, CD, alloys, FSH
£6,995	(52)	TOYOTA CELICA 1.8 VVTLi Sport, leather, a/c, alloys, 52k, FSH
£6,995	(51)	SAAB 9.3 2.0 HOT Aero SE Convertible, black leather, 59k, FSH
£6,995	(V)	RANGE ROVER 2.5 Diesel Auto, leather, alloys, a/c, 94k, FSH
£6,995	(56)	FORD FOCUS 1.8 LX, 5 door, met blue, a/c, CD, FSH, 23k
£6,995	(55)	GRAND SCENIC 1.9 Diesel Dyn, a/c, alloys, CD, met red, 47k, FSH
£6,995	(02)	VOLVO C70 Convertible, silver, 59k, FSH, leather, a/c, alloys, CD
£6,995	(05)	VAUXHALL VECTRA 1.9 CDti Diesel 150bhp Life, a/c, alloys, CD, silver, 39k FSH
£6,295	(56)	RENAULT MODUS 1.5 Diesel Oasis, 5dr, silver, £35 road tax, a/c, CD, 19k, FSH
£5,995	(04)	VOLVO S80 2.0T SE, a/c, alloys, CD, leather, 46k, FSH
£5,995	(54)	CITROEN C5 2.2 HDi Diesel Exclusive, leather, 39k, FSH
£5,995	(55)	RENAULT SCENIC 1.5 DCI Dynamique, silver
£5,995	(W)	MAZDA MX5 1.8 Icon, leather, 48k, FSH
£5,695	(55)	RENAULT GRAND SCENIC Dynamique 1.8 VVT, metallic blue
£5,695	(55)	CITROEN C3 1.4 Diesel, a/c, 39k, FSH, £35 per year road tax
£5,495	(52)	SUBARU LEGACY 2.0 Sport Estate 4x4, met blue, a/c, alloys, CD, 63k, FSH
£4,995	(03)	VW BEETLE 1.6, met electric blue, 54k, FSH, CD multichanger
£4,795	(03)	RENAULT CLIO 1.6 Initiale, 5dr, leather, a/c, alloys, CD, 52k, FSH
£3,995	(03)	RENAULT CLIO 1.5 Diesel, 3 dr, silver, £35 road tax
£2,995	(03)	ROVER 45 1.6 Impression, 5dr, a/c, cd, 48k, FSH
£2,995	(T)	CHRYSLER GRANDE VOYAGER 2.5 Diesel, 7 seats
£2,495	(Y)	RENAULT SCENIC 1.8 Priv, s/r, a/c, CD, grey, alloys, FSH
£2,295	(X)	LANDROVER FREELANDER 1.8, 5 dr, silver, a/c
£1,995	(51)	CITROEN SYMERGIE 2.0 SX, 7 seats, FSH, a/c
£995+vat	(P)	RENAULT CLIO 1.9 Diesel van
£995	(T)	FORD MONDEO 2.0 Ghia Estate, 12 month MoT

Mon-Fri 8:30-6 • Sat 9-4 • Sun 11-3

Coming soon!

Motorsnow

www.motorsnow.co.uk

15 Motors | **15 Motors**

Cars Wanted

Cambridge Evening News NEWSPOINT

You can now book personal and private classified advertisements at our:
NEWSPOINTS
Cambridge Central Library,
Lion Yard, Cambridge, or **Grafton Centre Information Kiosk**, Cambridge.

CAMBRIDGE BASED
24 Hours, 7 Days a Week
Half an Hour Anywhere

ALL CARS, VANS AND MOTORHOMES
WANTED
£25.00–£50,000

Premium Prices Paid
Instant Cash Today,
All Areas Covered
Very Polite, Friendly Service

Can Call You Straight Back!

07979 857774

CAMBS CAR COLLECTION

MOT FAILURES
Accident damaged
and non runners bought for cash.

£150 paid for scrap cars

Call Cambs Car Collection
✱ REGISTERED WASTE DISPOSAL ✱
01353 777421 · 07590 582201

Cars Wanted

WANTED
CARS + VANS
£600 TO £20,000
CASH TODAY
ALL CARS CONSIDERED
• High Mileage • MOT Failures
• Unwanted • Damage
7 Days / 1 hour anywhere
01279 723366

WANTED

Cars, Vans, Trucks,
Caravans & Motorhomes
with or without MoT
07767 772803
01480 477767
Also scrap cars £30 - £100
Vans & Trucks Wanted

A BETTER PRICE PAID
For cars, vans, trucks
Minimum of £70 paid for scrap metal vehicles, trucks vans and MoT failures, anything considered, 7 days a week.
Registered waste carriers!
01353 699742
07968 661115

A-B CARS WANTED
CARS • VANS • TRUCKS
Minimum offer £40
for MoT failures
Best prices for old scrap
01353 861694
07972 756181

news
Classifieds
9.00am ~ 5.30pm Monday ~ Friday
Tel: 01223 43 43 43

Cars Wanted

news
Classifieds
9.00am ~ 5.30pm
Monday ~ Friday
Tel: 01223 43 43 43

ALL SCRAP VEHICLES WANTED

Cash paid, prompt collection, Rampton Car Breakers, your local licensed breakers yard, DVLA registered, est 40 years, ring anytime

01954 251030
07788 825202

Don't scrap it, sell it!
Cars bought
Any age
Any condition
Call Colin
07703 596070
01763 256987

WANTED
CARS VANS AND PICK-UPS
With or without MoT, caravans bought, scrap cars and scrap metal cleared, prices negotiable.
Registered Waste Carriers
01223 207992
07984 905621

Commercials

Geoff Glover Van Sales

Supplier and buyer of good quality light commercials
To view our large selection of vans
VISIT
www.ggvs.co.uk
Chettisham Garage • Lynn Road
Ely CB6 1SA
TEL: 01353 664234
FAX:01353 663229
Email: ggve@btconnect.com

Mopeds

PIAGGIO ZIP 50cc
2007 (07 plate), black, 1000 kilometres, 1 owner from new, garaged throughout, tax May '09, manufacturers warranty until May '09, vgc
£650 ono
01223 500376
after 7.00pm

RAMSEY VEHICLE SALES LTD
A large selection of light commercial vehicles.
Please see our used van list in Huntingdon, St. Ives, St. Neots and Cambourne Weekly News every other week or call
01487 710011 or
07974 141318
www.ramseyvehiclesales.co.uk

SCV 100 LEAD
05 plate, vgc, Sorn until 31/03/09, accessories.
£650 ono
01480 454506
(after 6pm)

FORD ESCORT VAN
1.8 diesel, K reg'd, 1992, white, 12 months MoT, 4 months tax, good condition
£385 ono
07880 592801
no time wasters

drive
the sale of your vehicle
Advertise in our new Friday supplement
Tel 01223 434343

Commercials

BRIAN McKAY commercial vehicles
B.T. APPROVED SUPPLIER

07	(57)	**COMBO 1.3 CDTi,** a/c, 2,000 miles	£5,795
07	(56)	**COMBO 1.3 CDTi,** 11,000 miles	£4,995
06	(06)	**COMBO 1.3 CDTi,** 7,000 miles	£4,795
05	(55)	**COMBO 1.3 CDTi,** 10,000 miles	£4,195
06	(06)	**CORSA 1.3 CDTi,** 8,000 miles	£3,995
06	(55)	**CORSA 1.3 CDTi,** 12,000 miles	£3,995
05	(55)	**CORSA 1.3 CDTi,** 30,000 miles	£3,695
04	(54)	**CORSA 1.3 CDTi,** 25,000 miles	£3,695
04	(04)	**FIESTA 1.4 Di Diesel,** 29,000 miles	£3,695
04	(04)	**FIESTA 1.4 Di,** 32,000 miles	£3,695
03	(03)	**KA 1.3i Petrol Van,** 42,000 miles	£1,995
03	(03)	**KA 1.3i Petrol Van,** 32,000 miles	£1,995
03	(03)	**KA 1.3i Petrol Van,** 51,000 miles	£1,895
02	(52)	**KA 1.3i Petrol Van,** 68,000 miles	£1,695
02	(02)	**TRANSIT 550 Tipper,** 46,000 miles	£7,495
02	(52)	**TRANSIT 350 Alloy D/S,** 50,000 miles	£6,995
03	(53)	**TRANSIT 300 SWB,** 23,000 miles	£5,795
03	(03)	**TRANSIT 300 SWB,** 46,000 miles	£4,995
03	(03)	**TRANSIT 300 SWB,** 41,000 miles	£4,995
04	(04)	**TRANSIT 220 Connect LWB,** 33,000 miles	£4,995
03	(52)	**TRANSIT 300 SWB,** 37,000 miles	£4,695
03	(53)	**TRANSIT 200 Connect,** 23,000 miles	£4,495
03	(53)	**TRANSIT 220 Connect,** 27,000 miles	£4,395
03	(03)	**TRANSIT 220 Connect,** 38,000 miles	£4,195
03	(03)	**TRANSIT 220 Connect,** 37,000 miles	£4,195
03	(03)	**TRANSIT 200 Connect,** 50,000 miles	£3,995
03	(03)	**TRANSIT 220 Connect,** 60,000 miles	£3,695
06	(06)	**VIVARO 1.9Di SWB,** 600 miles	£7,995
05	(55)	**VIVARO 1.9DTi,** 16,000 miles	£6,995
04	(54)	**VIVARO 1.9 DTi,** 21,000 miles	£6,195

Tel: Cambridge **01223 813200**
www.mckaycommercial.co.uk
Newmarket Road, Bottisham, Cambs
All vehicles subject to VAT at 17.5%

news
Classifieds
9.00am ~ 5.30pm Monday ~ Friday
Tel: 01223 43 43 43

More great offers from Vindis Skoda Cambridge

For more information or to organise a test drive contact us at:
Cambridge Tel: 01223 507507
Woolpit Tel: 01359 240455

Absolutely no VAT† on Octavia vRS.

That's up to £3,057 off the RRP*.
Now from only £15,286.28.**
Happy Christmas.

Škoda. Manufacturer of happy drivers.

Vindis of Cambridge
Cowley Rd, Cambridge
(30 seconds past Park & Ride)
01223 507507 (Local call rates apply)

Vindis of Woolpit
Old Stowmarket Road, Woolpit,
Bury St. Edmunds Suffolk IP30 9QF
01359 240455 (Local call rates apply)

www.vindisgroup.com EAST ANGLIA'S LARGEST SKODA DEALER GROUP

The Superb Greenline emits 136g/km of carbon dioxide, which puts it in road tax band C, and it delivers a combined fuel consumption of 55.4mpg.

Model shown is Octavia vRS 2.0 FSI 200bhp at £15,605.43 RRP including optional metallic paint at £319.15 RRP. Official fuel consumption in mpg (litres/100km) for the Octavia vRS Range: Urban 25.9 (10.9) – 36.7 (7.7), Extra-urban 45.6 (6.2) – 61.4 (4.6), Combined 35.8 (7.9) – 49.6 (5.7). CO# emissions for the Octavia vRS Range 150 – 188g/km. emissions for the Octavia vRS Range 150 – 188g/km.
Offer available on all Model Year 2008 Octavia purchased and registered from limited stock between 1st December 2008 and 31st December 2008. *Saving shown refers to Octavia vRS Estate 2.0 TDI CR 170bhp DSG on the road price as at 30th November 2008 less Octavia price reduction to be equivalent to paying no VAT. **Here only price refers to Octavia vRS Hatch 2.0 FSI 200bhp. †VAT will be shown on the customer invoice. Saving will match the VAT payable on the OTR price applicable as at the 30th November 2008

Commercials

RENAULT KANGOO S117
2004, 58k miles, MoT July '09, blue, diesel, side loading door, high roof and ply lined, excellent value
£3,500 ono
07971 611197

VAUXHALL COMBO EPIC 775
1.7, diesel, 1686cc, blue, first registration 2001, 73,000 miles, MoT September '09, good condition, folding back seat
£1,400
07963 406394

Motorbikes

ALL MOTORCYCLES WANTED
Also Scooters
Best prices paid for MoT failures, damage & non-runners
Scrap collected free
Call Will on:
01353 777421
07590 582201

Tyres - Exhausts

AT Freds Tyres, part worn tyres guaranteed. Tel: 01353 741279.

Audi

AUDI A6 2.0 DSE
55 reg'd, 1 owner, FASH, silver, 91k miles, e/w, c/l, e/m, CD
£7,500
01223 811141
07801 893792

BMW

BMW X5 3.0D SPORT
06, auto, sports plus, climate/ comms package, leather interior, f/r hs, panoramic s/r, CD, 35k miles, 5 year warranty/ servicing deal, vgc
£24,500 ono
07753 744557

Citroen

CITROEN XANTIA LX 1.8
P reg'd, 5 door, blue, garage maintained and reliable, MoT August '09, taxed February '09, e/w, c/l, air bag, air con, good condition
£495
01638 730469

Citroen

CITROEN XSARA LX 1.4
2002 (02), 5 door, power steering, radio/ cassette, air con, electric windows, twin air bags, 48,000 miles, 1 owner from new, MoT Jun 09, FSH www.smallcarsonly.co.uk 20+ cars available
£1,995
01440 730104.T

Daewoo

DAEWOO 1.5 MEXIA
1996, N reg'd, 72,000 miles, FSH, 2 owners, MoT April 09, 6 months road tax, PAS, e/w, CD, low insurance, excellent condition
£650
01223 860170
07881 633006.T

Fiat

FIAT PUNTO 1.2
1999, T reg'd, 72,000 miles, FSH, one owner, MoT Sep 09, 6 months tax, CD player, low insurance, excellent condition
£895
01223 860170
07881 633006.T

FIAT PUNTO 1.7 TD
P reg'd, alloys, very tidy, very good runner, low on insurance, mot Aug '09, 5 months tax
£795 ono
01440 709836
07504 207254

Ford

FORD KA, 1.3 Collection, 2001, 51 plate, met silver, only 36,000 miles, FSH, PAS, e/ windows, c/ locking, air bag, radio/ CD, immobiliser, colour coded bumpers & mirrors, long MoT, warranty, excellent condition, £2,650. Tel: 01799 584327 07779 557267 www.rowleyscars.co.uk

FORD ESCORT GHIA 1.8 TDi
8 months MoT, 2 months tax, good condition
£590
07526 318797

FORD FOCUS 1.6 ZETEC
2002, (52), 64,000 miles, metallic green, PAS, air con, CD player, alloy wheels, FSH, MoT, very good condition
£2,750
01223 207716
07717 697399

FORD KA
June 2006, deep navy, purchased from new, 7 months warranty, 6 months tax, serviced by Ford, 35,000 miles, company car forces sale
£2,900
01223 563010

FORD KA LUXURY 1.3
2007 (07 plate), met black, leather, going over seas forces sale, 30,900 miles, tax & MoT
£4,895 ono
07918 194584

Ford

FORD MONDEO TITANIUM 2.0TDi
95,000 miles, metallic silver, FFSH, well looked after
£4,750 ono
01763 261871

Jaguar

JAGUAR XKR 4.0 COUPE
S reg'd, 1998, red, FJSH, one owner since new, vgc, only 35k miles, perfect x-mas present for petrol head
£9,950 ono
07976 254448

Mercedes

MERCEDES 500 SEC
1989, silver, private plate, 186,000 miles
£750
01223 214214
07770 963251

Mini

MINI SKY ROSE 1.0
'Little Rosie', F reg'd, 70k miles, 6 months tax, 12 months MoT, full body work restoration
£3,695
07808 906522

Mitsubishi

MITSUBISHI SHOGUN DIESEL
SWB, blue and grey, 1994, 2.5cc, tow pack, PAS, alloys, e/w, c/l, air con, long MoT, nice truck for towing or shooting
£1,050
01353 741013
07889 509009.T

Nissan

NISSAN MICRA 1.0S
January 2002 (51), 53,000 miles, 998cc, silver, one lady owner, FSH, taxed to June '09, good condition
£1,500 ono
01223 363185

NISSAN MICRA GX 998cc
P reg'd, met red, 5 door, MoT, low tax, cheap to run
£750
01353 741013
07889 509009 T

Peugeot

PEUGEOT 206, 1.4LX, 5 door, 2000, X reg'd, silver, only 31,000 miles, FSH, PAS, c/ locking, e/ windows, air bag, air con, radio cassette, immobiliser, colour coded bumpers & mirrors, long MoT, warranty, excellent condition, £2,850. Tel: 01799 584327 07779 557267 www.rowleyscars.co.uk

PEUGEOT 106
1.1, 2002 (51 plate), 47,500 miles, tax & MoT Feb '09, red, as new timing belt, needs new clutch
£395 ono
SOLD

PEUGEOT 306 1.9 XLTD
P reg'd, 1997, 82,000 miles, 5 door hatchback, MoT May 2009, tax April 2009, red, e/w, s/r, PAS, immobiliser, CD player, good condition
£800 ono
07740 092346

PEUGEOT 406 ESTATE 2.0 HDI
2003, blue, one owner, air con, trip computer, very good condition, FSH, recent exhaust, tyres and brakes, 107,000 miles
£2,350 ono
01223 262229

Renault

RENAULT CLIO 1.2 16 valve sport
Y reg'd, black,1 year MoT, 4 months tax,multi changer CD
£2000
07919 116187

RENAULT CLIO 1.2 GRANDE
2000 (W), 5 door, red, 3 owners, 49,600 miles, service history, sun roof, power steering, new MoT, 3 months warranty, ideal first car
£2,199
SOLD
Clark Cars

RENAULT KANGOO 1.5dCi
Authentique, 2002, 5 door, diesel, manual, 36,000 miles, silver, wheelchair accessible, good condition
£3,500 ono
07733 106080

RENAULT MEGANE 2.0 RXE
R reg'd, 75k miles, 5 door, FSH, 11 months MoT, 5 months tax, a/c, ABS, blue/ green, alloys, e/w, e/s/r, good condition
£495
01763 853010
07715 700077

'News' Classifieds
9.00am - 5.30pm
Monday - Friday
Tel: 01223 43 43 43

Rover-MG

ROVER 25, 1.4Si, 5 door, 2004, 54 plate, met blue, only 18,000 miles, FSH, 1 owner, PAS, c/ locking, e/ windows, air bag, electric sunroof, radio/ CD, immobiliser, colour coded bumpers & mirrors, long MoT, warranty, excellent condition, £3,150. Tel: 01799 584327 07779 557267 www.rowleyscars.co.uk

ROVER 200, 1.4iE, 5 door, 1999, V reg'd, silver, only 52,000 miles, FSH, PAS, c/ locking, e/ windows, air bag, electric sunroof, radio/ CD, immobiliser, colour coded bumpers, new MoT, warranty, excellent condition, £1,495. Tel: 01799 584327 07779 557267 www.rowleyscars.co.uk

ROVER 25 1.4, 16v, W reg'd, MoT, 3 dr, silver, 80k, PAS, Sony CD player & remote, excellent condition, £995. Tel: 07518 940567 01763 256987.T

ROVER 414 1.4 16V, R reg'd, MoT, 5 door, met red, 76k, PAS, r/c/l, electric windows, roof & mirrors, very good condition, £695. Tel: 07518 940567 01763 256987.T

Seat

SEAT LEON 1.4
2002 (02), five door, red, 48k miles, one owner, MoT until April '09
£2,250 ono
07720 441123
before 9.00pm

Skoda

SKODA Felicia, 1.6 GLXi estate, T reg'd, MoT, 5 dr, silver, 92k, FSH, PAS, e/m, sun roof, excellent condition, £795. Tel: 07518 940567 01763 256987.T

Smart

SMART Pulse 600, 2002, 02 plate, black, only 37,000 miles, FSH, c/ locking, e/ windows, air bags, alloys, radio/ cassette, immobiliser, new MoT, only £35 per year road tax, warranty, immaculate condition, £3,650. Tel: 01799 584327 07779 557267 www.rowleyscars.co.uk

Toyota

FORD Fiesta, diesel, 1.4LX TDCi, 5 door, 2003, 03 plate, met green, only 41,000 miles, FSH, PAS, c/ locking, electric windows, air bags, radio/ CD, air con, immobiliser, colour coded bumpers, immob, long MoT, warranty, £35 per year road tax, immaculate condition, £4,150. Tel: 01799 584327 07779 557267 www.rowleyscars.co.uk

TOYOTA AVENSIS 1.8 VVT-1
2004, 53 reg'd, only 32,500 miles, hatchback, manual, petrol, air con, metropolis grey, excellent condition
£4,300 ono
07875 256937
01799 520117

TOYOTA HILUX 2.4D
4 x 4, N reg, green, 1000k miles, truckman top, bull bars, tow bar, FSH, 12 months MoT, 6 months tax
£2500 no VAT
Tel:07713 563235.

Toyota

TOYOTA YARIS 1.3 VVT-i
2005 reg'd, 37,000 miles, met silver, 5 dr, Toyota FSH, alloy wheels, one lady owner, imaculate, still looks as new
£5,200 ovno
01440 761594

Vauxhall

VAUXHALL Corsa 1.2, choice of 3, 2002 to 2005, all low mileage, FSH, PAS, electric windows, central locking, airbags, radio/ CD player, air con, immobiliser, colour coded bumpers & mirrors, long MoT's, warranty, excellent condition, from £3,250. Tel: 01799 584327 07779 557267 www.rowleyscars.co.uk

VAUXHALL ASTRA SXi
2003 (03), petrol, manual, 1600cc, 68k miles, met silver, FSH, alarm, airbags, PAS, ABS, a/c, radio/ CD, MoT/ tax until March '09
£2,850 ono
07872 052752

Vauxhall

VAUXHALL CORSA 973cc
T reg'd, 48,500 miles, red, 6 months MoT, 5 months tax, recent tyres and exhaust, immobiliser, CD player, good condition, urgent sale
£900 ono
SOLD

VAUXHALL CORSA LIFE
998cc, 2002, 52 plate, 3 door, black, tinted windows, PAS, a/c, remote CD, e/w, e/m, alloys, r/l/c, fully serviced, MoT, excellent condition
£2,395
01638 730362
07833 758419.T

Volkswagen

VW GOLF GT TDi 110 BHP
5 door, black, 1998 (S reg'd), FSH, MoT March '09, tax April '09, 107k miles, PAS, a/b, r/c/l, e/w, Blaupunkt CD, e/s/r, alloys
£2,300 ono
01223 565175
after 4.00pm

Volkswagen

VW POLO 1.4 16V
1997 (R), 3 door, power steering, radio/ cassette, electric windows, sunroof, air bag, sports seats, 26,000 miles, 12 months MoT www.smallcarsonly.co.uk 20+ cars available
£1,995
01440 730104.T

Cars For Sale

CARS FOR SALE £250 - £995
Long MoTs/ tax, genuine part exchanges, can deliver for free test drive without obligation, polite and friendly service
07979 857774.T

Cars For Sale

CARS with MoTs, £100-£995. Tel: 01223 247331/ 07860 449633.

CARS FOR SALE £500 TO £1,000
small cars, 106 Fiesta, Micra, Mercedes C280 97 £1,100, Peugeot 306 diesel, 4WDs, Trouper, Discovery, Mitsubishi SWB
01353 741013
07889 509009.T

SMALL CARS £995 - £3,995
Clio's, Corsa's, Fiesta's, Ka's, Golfs, Micra's, Punto's, Stock changing daily, phone for details
Low mileage cars bought for cash
07899 926705
07850 579460

drive
The fastest and safest vehicle for selling your car

Selling your car
... has never been easier!
Advertise your vehicle to more people in your local area from £15
The package includes:
• 6 nights in the Cambridge News
• 10 Weekly News titles
• 1 week on our website
2nd week for only £10 extra

Value of Car	Option 1	Option 2
Under £500	£15	£20
Under £1000	£25	£30
Over £1000	£49	£59

No refunds available
Call us now on 01223 434343
OPTION 1
FORD FIESTA 1.4 GHIA
2006 F reg'd, 3 door in Colorado Red, 21,000 miles, full service History, excellent condition
£7,995
(telephone number)
OPTION 2
FORD FIESTA 1.4 GHIA
2006 F reg'd, 3 door in Colorado Red, 21,000 miles, full service History, excellent condition, 6 months MOT
£7,995
(telephone number)
You can also email us a jpeg picture of your car to motors@cambridge-news.co.uk
wantalocal.co.uk/motors
Brought to you by the Cambridge News

INDEX

Call our Classified team on: 01223 434343

1 Personal
2 Entertainments
3 Homes
4 Gardens
5 Family
6 Health & Beauty
7 Pets & Livestock
8 Local Services
9 Agriculture & Farming
10 Business Services
11 Situations Vacant
12 Property
13 Public Notices
14 Personal Services
15 Motors

5 EASY WAYS TO ADVERTISE

- By phone: 01223 434343
- By fax: 01223 434222
- By post

Send a cheque or postal order payable to: Cambridge Newspapers Ltd

- By email

advertising@cambridge-news.co.uk

- Or visit us

Call into the reception team of any of our offices:

Winship Road, Milton, Cambridge CB24 6PP
27 Market Place, Ely CB7 4NZ
Melbourn Street, Royston SG8 7BP
Crown Street, St.Ives PE27 5EB
4 Queen Street, Haverhill CB9 9EF
15 High Street, Newmarket CB8 8LX
46 High Street, Saffron Walden CB10 1EE

VISA

Conditions for Advertising

All advertisements are accepted subject to our standard conditions of insertion, which are published regularly. For a copy please write to Advertising Department, Cambridge Newspapers Ltd, Winship Road, Milton, Cambridge, CB4 6PP

Calls may be recorded for training and quality purposes

Classifieds

1 Personal

1 Personal

Courses & Tuition

CAMBRIDGE Education & Training. Home tuition. Tel: 01954 780400. Web:cetcambridge.co.uk

LEARN to drive, first 4 hours £50, call Paul at Go Drive. Tel: 07963 816619.

SPANISH lessons by qualified native teacher, grammar/ conversation, all levels. Tel: 07919 082720.

Introduction Agencies

BEFORE joining any other, first call The Executive Register Personal Introduction Agency for a free brochure on my caring confidential service, which has found permanent partners for 1,000s of clients. Tel: 01223 424964, any time.

LET'S face it, the partner of your dreams is unlikely to come knocking at your door. You need to give love a helping hand. At Retrack Introductions we have a proven track record and can help you in your search. Call Lesley: 01638 711616. retrackintroductions.com.

SINGLE
Meet someone special by Tempting Fate.
The quality, successful personal introduction service
01223 370178
www.tempting-fate.com

SINGLE social club, 35+, Nightlights, Red Lion, Grantchester, second and fourth Friday in month, 8pm, £5, friendly welcome and music. Tel: 01223 363333. www.nightlights.tk

Personal

LIVELY female wants to meet up with guys. Tel: 01223 670429. PO Box 13370. B3 1RB.

SEPARATION & Divorce Mediation Service, quick, easy, low cost divorce, so why pay solicitors fees? For free brochure or help and advice on all issues. Call: 01223 426962.

2 Entertainments

Car Boot & Jumble Sales

A14 Junction 30, Oakington (Cambs), Saturday Car-Boot sale, gates open 7am, just turn up. Charity stalls free. Enquiries: 01733 222182.

Entertainers

ALL aspects of party planning are advertised here. Discos to bouncy castles, catering to marquee hire. Do you offer a service that should be here as well? For details of our hugely discounted advertising packages (which may cost less than you think)! For no obligation quotes, call: 01223 434267/ 434264, email details to ents@cambridge-news.co.uk

AMAZING and Magical entertainment for both children and adults. The Great Wizzo. Member of The Magic Circle. Tel: 01763 838286.

CAMBRIDGE China Hire. Everything you need for your party or event, glasses, linen, cutlery, china, furniture. Call: 01223 890389 for price list. E-mail: chinahire@gmail.com

DISCO, karaoke, cabaret. LJ's 4 Entertainment: 01353 656991, 07969 041015 or www.ljs4entertainment.co.uk

Events

ANTIQUE and General Auction, at Rowley's, 8 Downham Rd, Ely, viewing Friday 12th December, 9am-7pm, Auction Saturday 13th December, 10.30am. Tel: 01353 653020.

CLASSIFIED is more powerful than you might think! Whatever your event, call us now for no obligation quotes to advertise here: 01223 434267/ 264, or ents@cambridge-news.co.uk

Events

WHAT'S On! our weekly entertainment guide, free within the Cambridge Evening News every Thursday. From fairs to festivals, theatres to zoos. If it's on - it's in!

General

CHRISTMAS or New Year Party? Order a firkin (72 Pints) of Real Ale. www.cambridge-brewery.co.uk

Hobbies

MODEL railways, die-cast toys, cash paid. Tel: David 01353 778511.

Music Musical Instruments

DIGITAL pianos from £199 with 0% credit. Keyboards from £39.99. Millers Music, Sussex Street, Cambridge. Tel: 01223 354452.

DOUBLE bass, fiddle/violin tuition. All styles: folk, bluegrass, classical, rock, jazz. Music theory, ear training, band coaching. Tel: 01440 731936. Email: richard@richardpartridge.co.uk

DRUM tuition by pro with diploma. Play and read like a pro or play for fun! Beginners welcome. Low rates. Call Terry after 5pm: 07752 635878.

ELECTRIC BASS GUITAR TUITION.
All abilities, all styles welcome.
Sight reading fully covered.
Call Rob: 01354 651295.
www.whitemoor.org

SINGING lessons. Soloists, cabaret, choral, beginners, professionals. Tel: 01954 789333 www.singinglessonscambridge.co.uk

CLICK ON TO CAMBRIDGE
Entertainment at your fingertips
www.cambridge-news.co.uk

3 Homes

Aerial Services

DBS AERIALS
Aerial and Satellite
Sales-Service-Installations
Freeview/Sky/AFN
01638 508337
07951 694604

Aerial Services

GRAHAM WINDRAM your LOCAL Digital Freeview & SKY Specialist

Freeview	skydigital
NO CALL OUT FEE	Digital Aerial Upgrades
FREE SIGNAL TEST	Extra TV & SKY points
FREE SITE SURVEY	Install/Repair/Upgrade
5 YEAR WARRANTY	SKY/SKY+ & SKY HD

FREE HELP LINE 0800 007 5453
www.skydigitalfreeview.tv

Satellite Aerial Service JOHN JONES
• BBC HD freesat available today, phone for details
Your local Digital Freeview and Sky Specialist
EX-RAF Aerial Rigger
• Free survey and signal test
• No call out charges
• Expert advice given freely. 20 years experience.
For your reassurance I am a member of the Confederation of Aerial Industries. Check me out on www.cai.org.uk, also the Registered Traders Scheme run by Trading Standards.
www.cambridgeshire.gov.uk
Making the digital switch over easy for you
Get it right, get the picture.
CALL
01480 389947
07958 790831
www.satelliteaerialservices.co.uk

Articles Wanted

BEST cash prices for hi-fi, musical instruments, mixers, car audio, sat-navs, computers, mobiles, MP3 players/ iPods, digital cameras, games consoles, fishing tackle, air weapons, binoculars, power tools, lawnmowers, fridges, cookers, tumble dryers, microwaves, etc. Cambridge Resale, 190-192 Mill Rd. Tel: 01223 210703. www.cambridgeresale.co.uk T

BOOKS purchased. Libraries, collections, smaller quantities on many subjects. We travel to all areas. Octagon Books, est 1982. Tel: 01353 610244.

BOWES & Co pay cash, £5 - £50,000, gold, jewellery, coins, watches, militaria, musical instruments, laptops, mobiles, games consoles, etc, registered pawnbrokers, 55 Burleigh Street, Cambridge. Genuine free expert advice. Tel: 01223 360287.

CASH paid for LP's, singles and 78's, in excellent condition. Tel: 01223 564194.

COINS, medals, bank notes, gold and silver jewellery, cash paid. Gannochy Coins, 46 Burleigh St, Cambridge (opposite Party Mania). Tel: 01223 361662.

FURNITURE, antique and quality modern bought for cash. Tel: Ben's Barn 01763 262186.

Carpets & Flooring

CARPETGUARD
Professional Carpet Cleaning
• Carpet / Upholstery
• Oriental rugs
• Leather cleaning services
Free estimates
01767 651245
07837 119475

Carpets & Flooring

CUT PRICE
CARPETS & BEDS
FREE ESTIMATES, FREE FITTING
Anytime, Anywhere, Home Selection, Day/Evening
We can beat any quote
175 Mill Road,
Tel 01223-210337
9.30-5pm
www.cutpricecarpets.com

Clearance

ABBEY Property Clearance, house, garden & commercial, rubbish removal service. Please contact Simon on: 07961 902295.

ABSOLUTE house, rubbish clearance. Furniture repairs and French polishing. Established 1948. Call: 01223 845553.

COMPLETE or part houses cleared, sheds and garages, reliable service. Call for quote: 01480 385189 or 07956 012199.

HOUSE clearance or downsizing houses & outbuildings professionally cleared we auction antiques, collectables, furniture etc. Call: 01223 208424.

Curtains & Blinds

BLINDS Free measuring/ fitting, vertical, venetian, roller, wooden, awnings, conservatories, etc. Call: 01223 245937. www.gibbsblinds.co.uk

Disability

ALL Mobility equipment. Beds, scooters, chairs, stairlifts, bathlifts. Good prices, friendly service, home visits, parking. Orchard Mobility Centre, Fenstanton: 01480 465533.

CAMBRIDGE MOBILITY
Wheelchairs, scooters, bath/kitchen aids, recliner chairs, sales and service.
Tel: 01223 830084
Unit 11, South Cambs Business Park, Babraham Road, Sawston, CB2 4JH.

MOBILITY scooter, as new, used once, 8 mph, full suspension, lights, indicators, captains seat, 2 yr warranty, cost £3,500 will accept £1,500. Tel: 01252 815756.T

Domestic Appliances

EX-RENTAL washing machines, dishwashers, tumble dryers, televisions etc for sale. Call Andrew McCulloch, 11 Nuffield Road, Cambridge. Freephone: 0500 600873.

RENT a widescreen TV from only £2.50 pw, also available on rental washing machines, tumble dryers, dishwashers, fridge/ freezers, Slot-meter customers welcome. Andrew McCulloch, Arbury Court, Cambridge. Free phone: 0800 3890324.

Fuel

Martin Ball
Firewood Merchant
LOGS
Ash, Birch & Beech
Fully seasoned
Plus kindling
01799 586513
07980 258003

Disability

BEE MOBILE
YOUR LOCAL MOBILITY STORE
BEST PRICES BEST SERVICE
STAIRLIFTS FROM £795
SCOOTERS FROM £495
RISE / RECLINERS FROM £595
BEDS FROM £595
BATHLIFTS £395
WALKERS / SMALL AIDS
Tel: 01223 246425 / 01223 516784
8 SEYMOUR STREET, CAMBRIDGE

Christmas Classified 2008

Christmas Crackers
great gift ideas

UNUSUAL GIFTS

Give the experience of a lifetime as a gift

Have you ever wondered what it feels like to fly a bird of prey? Well now you can with one of our experience days tailored to suit you. All days are one to one with a trained falconer. From only £40

For a less hands on gift why not adopt one of the many birds of prey we have from Owls to Eagles. Includes membership for one year, adoption certificate and framed photograph. Only £55

Got family or friends that love birds of prey, why not give them membership to the centre as a special gift. From only £18

GIFT VOUCHERS AVAILABLE
(excluding membership)
See www.raptorfoundation.org.uk for more information

Call 01487 741140 or
Email heleowl@aol.com
The Heath, St Ives Road, Woodhurst, Cambs PE28 3BT

MUSIC

DRUMKITS, GUITARS, DIGITAL PIANOS, WOODWIND, BRASS & STRINGS
Big Stocks at Balaam's Music
Bury St Edmunds
01284 766933

Advertise your Christmas gift ideas to over 300,000 readers every week, from as little as £84.00 +VAT per week!

UNUSUAL GIFTS

TELESCOPES MAKE IDEAL PRESENTS FOR ALL AGES
Visit Green Witch Showroom, Dry Drayton
01954 211288
www.green-witch.com

UNUSUAL GIFTS

BE A KEEPER FOR THE DAY, £125.
Meet the lemurs, £75 for 2 people. Or meet the wolves, £125.
01763 262226
www.sheprethwildlifepark.co.uk

CYCLES

BEN HAYWARD CYCLES
69 Trumpington Street
For everything cycling, bags, baskets, bikes, clothes, computers, derailleurs, energy bars, helmets, lights, locks.....
01223 352294
www.benhaywardcycles.com

Handy Numbers

PC SUPPORT

PROFESSIONAL HOME COMPUTER SUPPORT
No fix, no fee.
No call out fee.
Virus removal, upgrades, data transfer, speed up computer, wireless installations, 24-7 emergency call-out
Call FREE Tel: 0800 195 0258 or 01778 420860

FUNERAL DIRECTORS

WEYMAN FUNERAL SERVICE
Professional Staff
24 Hours
01223 354289

FUNERAL DIRECTORS

HARRY WILLIAMS & SONS FUNERAL SERVICE
Professional Staff
24 Hours
01223 359480

RICHARD STEBBINGS FUNERAL SERVICE
24 Hour Service
Kendal House, Cambridge Road, Impington
01223 232309

SEASONAL LOGS

LOGS & CO
Seasonal logs available.
Free delivery
Please call:
07787 588754

PC SUPPORT

COMPUTER HASSLES
I COME TO YOU
FRIENDLY UNDERSTANDING SERVICE
REPAIRS UPGRADES ANTIVIRUS, BROADBAND, NEW & USED PC'S & LAPTOPS SUPPLIED, TUITION, BASICS UP WEB SITES
NEIL-01799 541998
07968 206104

XMAS TREES

CHRISTMAS TREE
Help to dig £1.50 per foot
Weekend 13th & 14th, 20th & 21st December 10am-4pm.
121b box of Cox's £4
Bramley £2.50
R NORMAN
ALDRETH ROAD
NEAR WINDMILL
HADDENHAM

Advertise your great gift ideas here.
Get ready for the Christmas rush.
Call the Services team
on 01223 434445
or email
retail@cambridge-news.co.uk

JEFFORDS AUTUMN SALE

FREE ESTIMATES

SAXONY RRP	£20.32 SQ M
NOW ONLY	£11.94 SQ M
PLUS AN EXTRA 20% OFF	
50/50 WOOL TWIST RRP	£15.94 SQ M
NOW ONLY	£8.36 SQ M
PLUS AN EXTRA 20% OFF	
WILTON RRP	£22.71 SQ M
NOW ONLY	£8.36 SQ M
PLUS AN EXTRA 20% OFF	
FELT CORD FROM	£2.99 SQ M
PLUS AN EXTRA 10% OFF	
BERBERS FROM	£4.77 SQ M
PLUS AN EXTRA 10% OFF	
BEDROOM CARPET FROM	£5.99 SQ M
PLUS AN EXTRA 10% OFF	
NATURAL FELT FROM	£5.99 SQ M
PLUS AN EXTRA 10% OFF	
VINYL 2 AND 3M WIDE FROM	£5.99 SQ M
PLUS AN EXTRA 10% OFF	
100S OF ROLL ENDS IN STOCK WITH UP TO 50% OFF	

48hr Fitting Service

SAVE YOURSELF SOME MONEY
LET US GIVE YOU AN ESTIMATE
ALL TYPES OF CARPETS
AVAILABLE AT LOW PRICES

50 Years Trading

Jeffords Carpets
125 Scotland Road, Cambridge
01223 420451

TV / DVD & Satellite

HOT SPOT
Rent or Rent to Own from Dial-a-TV
HUGE range of LCD, Plasmas
Washing Machines, Fridge Freezers & more
37" LCD from £8.10 p/wk
32" LCD from £6.90 p/wk
with Freeview, HD Ready
Washing Machine from £2.50 p/wk
Washer Dryer from £3.90 p/wk
Quick, Easy ordering on
0845 603 9778
visit www.dialatv.co.uk

BOSE
Home Entertainment Systems now available from
Darling&Wood
SOUND • VISION
Dedicated to Quality
Please call in for a Demonstration
56 Cherry Hinton Rd, Cambridge
Call Freefone 0800 454203

TV WALL MOUNTING
Call the specialists NOW!
Site survey service available
Digital Aerial & Dish Installation also available
Darling&Wood
SOUND • VISION
Dedicated to Quality
56 Cherry Hinton Road, Cambridge, CB1 7AQ
Call Freephone 0800 454203

TV, DVD & Video Problems?
Free advice
Call now for FREE, no obligation advice on faulty TV, DVD & Video equipment and whether it is worth repairing.
Darling&Wood
SOUND • VISION
Dedicated to Quality
Panasonic, Sony and Bose Specialists
Call Freefone 0800 454203

AUDIO, television, video, DVD, repair service. Call Andrew McCulloch, 11 Nuffield Road, Cambridge. Tel: 01223 426766.

TVs from only £30, widescreen from £100 tested, 3 months guarantee. Andrew McCulloch, 44 Arbury Court, Cambridge. Freephone: 0800 3890324.

Kitchens

REPLACEMENT kitchen, bedroom, bathroom doors and panels at www.doors2size.com Tel: 01480 432700.

Gifts for Family

PANASONIC SDR-S7 compact, lightweight camcorder with bag, unused, £150. Tel: 01480 391713.

4 Gardens

Fencing & Gates

FENCE and gate erection specialists in all types of fencing. For free estimates. Tel: Cam Fencing 01353 648484 or 07733 075934.

FREE estimate on all types of fencing/ gates supplied and erected. Don't dilly, phone Lilley: 01223 832097.

Garden Services

F H GARDENS. New and repairs. Fencing, treework, patios, turfing, brickwork, gardens cleared etc. Free quotes. Tel: 01353 740280, 07778996678.

Garden Services

J.W.TREES Trees expertly felled, topped and pruned, roots destroyed, lawns cut/laid, rubbish removed, free estimates. Tel: 01954 260517 or 07979 996641.

Littleport Timber Buildings
Sheds
Unit 5a,
Saxon Business Park,
A10 Bypass, Littleport,
CB6 1XX
Tel: 01353 861707

SEASONED logs for sale, various load sizes.Tel: 07721 508383.

Landscape Design

FREE estimates, fencing, rotavating, turfing, seeding. Large and small areas. Paving, tree work, hedging, driveway. Don't dilly phone Lilly. TGOMC. Tel: 01223 832097.

S&K Landscaping, patios, fencing, driveways, hedge cutting and garden maintenance. Free quotes: 07788 500294/ 01353 676336

Sheds

SHEDS 10ft x 8ft, £357, 8ft x 6ft, £220. Many sizes available, free brochure. Betts: 01842 810941. www.bettssheds.co.uk

Top Soil

ABOUT the best topsoil, wood mulch, compost, loose/ bags. Tel: 01353 778069 or 07721 551069.

Tree Surgery

ANGLIA Tree Care, tree surgery, stump grinding, hedge maintenance, wood chipping s available, Guild of Master Craftsmen, fully qualified/ insured, British standards BS3998 free estimate. Tel: 01223 424454. www.angliatreecare.co.uk

6 Health & Beauty

Aromatherapy

AROMATHERAPY relaxation for stressed mature/ professionals, qualified therapist. Tel: 07734 208110, no withheld numbers.

EXPERIENCED therapist for Swedish and hot stone massage. Tel: 07846 183861.

7 Pets & Livestock

Birds

CANARIES
good boarder canaries, £20 a pair, 4 breeding cages £25 each
01223 321625
After 1.00pm

Dogs

"SPROCKER" SPANIEL
Gorgeous puppies, XCocker/ Springer Spaniel, ready 21st Dec, 5 black/white, 2 Caramel/ White, inclusive of 1st innoc & de-worming, both parents are on show with papers
£300
01638 721690
07708 950897

CHIHUAHUA miniature Spitz puppies, £395. Tel: 01638 601299.

JACK RUSSELL puppies, short legs and coats, £100 each. Tel: 07794 229874.

MINIATURE Schnauzer puppies, KC reg'd, ready now. Tel: 01353 772164.

Other Pets

BABY Rabbits for sale: Fluffy lop-eared lionheads £25 each. Tell: 01480-451300

news **Classifieds**
9.00am ~ 5.30pm
Monday ~ Friday
Tel: 01223 43 43 43

8 Local Services

Architects & Surveyors

ACCUBUILD drawings for planning and building regulations, council negotiations. For free advice: 07866 705199.

Bathroom Supply / Fitting

BATHROOMS and tiles, supplied and fitted by tradesman, free estimates. Tel: 01223 322232.

Blinds & Curtains

QUALITY Blinds, vertical specialists, free quotes, measuring and fitting. Tel: 01223 248418. www.321qualityblinds.co.uk

Building Services

BRICKLAYER with over 25 years experience, specialist in extensions, garden walls, brickwork repairs, chimneys, repointing, alterations, references available, for a free estimate and a prompt, friendly service. Tel: 01763 230462 or 07773 230386.

GBR Property Maintenance and General Builder
"No job too small"
All general interior & exterior building work
- Paths, Paving & Patios
- Plastering/Painting & Decorating
- Flooring
- Brick & Block work
- Fencing

For a free no obligation quote call Glyn on 01353 777836 or 07960 161431

Carpentry / Joinery

CARPENTER specialising in kitchen fitting, all other carpentry work undertaken, for free estimates, call Roger: 07796 942155.

N W Carpentry
- Kitchens
- Bathrooms
- Bedrooms • Tiling
- Plumbing • Flooring
- Property Maintance
- Can supply high quality Bathrooms & Kitchens
- Free estimates

Call: *Nick Woolston*
Phone: 01353 723299
Mobile: 07876453099
www.nwcarpentry.co.uk

Computer Services

ABACUS PC RESCUE
Chris Judd B.Sc.
Estab. 12 years
PC / laptop repairs onsite. Broadband and wireless specialist. Data recovery. New systems installed. Recommended by charities for integrity and service.
No dishonest gimmicks
7 day immediate callout to 10pm
07803 178 247

Garden Maintenance

Painting & decorating
Small brickwork
Carpentry
Decking
Patios & paths
Fencing
Hedge & tree cutting
Pergolas

Telephone: 01353 676342
Mobile: 07881 818990
Email: sfhomeandgarden@waitrose.com

Electricians

Andrew J Walker
(Approved Electrical Engineer)
OVER 25 YEARS EXPERIENCE
Tel: Home 01353 665603
Mobile 07956 044462
VAT Registered
- Industrial
- Domestic
- All jobs considered
- Agricultural
- Security Lighting
- Free Estimates

Driver & Van

MAN and van for hire, friendly service, competitive rates. Tel: 07951 274831.

Electrical Services

Roy Lockwood Electrical

Part-P Registered Domestic Electrician & Handyman
No job too small.
Friendly,
Tested and Guaranteed Service.
01366 377077 or 07919 851582
Ten Mile Bank, Downham Market

Electricians

AFTER hours, no problems. We will work to suit you 6pm to 10 pm??? Why take a day off work?? Telephone Andrew: 07866 250799.

ELECTRICIAN NICEIC Part P reg'd, sockets to complete rewires, testing/ inspections, kitchen/ bath refits, plumbing. Tel: 01638 744281/ 07941 107321.

ELECTRICIAN no job too big or small. Tel: Ian 01223 237324/ 07710 746295.

PP Electrics. Fully qualified. NAPIT part 'P' registered, all electrical work undertaken, for free estimates. Call: 01638 712110 or 0845 3946081.

QUALIFIED electrician, retired, able to do small jobs, extra socket, lights, etc. Tel: 01353 777851/ 07974 159424.

RETIRED electrician for your small jobs, can work saturdays, Tel: 01480 301862.

Handy Person

HANDYMAN Service, plumbing and electrical, no job to big or to small, Tel: 07736 455059

Home Maintenance

JBD for ALL your property needs

* Extensions: design, planning, building reg & new build
* New kitchens, bathrooms, cloakrooms etc
* Wall and floor tiling
* New doors, skirting, architrave
* Windows, roof, guttering, soffits and fascias
* Painting and decorating internal and external
* Fully qualified electrician for all electrical needs
* Experienced plumber and carpenter

Friendly 100% reliable service assured at all times.

Contact Rob for free estimates
Sutton ***01353 778166*** *Mobile* ***07778 143336***
Email robertpownall@aol.com

K PROPERTY D SERVICES
New Bathrooms
- CERAMIC TILING FLOOR/ WALL
- PAINTING & DECORATING
- PLUMBING
- FENCING & TREATMENT

ALL PROPERTY MAINTENANCE
FREE QUOTATIONS
01354 638517
Mob: 07746 664283

ROD'S ODD JOBS
General Carpentry
Kitchens, bedrooms
Home maintenance
Coving, painting and decorating. UPVC fascias/soffits
Garden maintenance
Tiling, fencing, guttering etc.
For Free Estimates
Rod Giles
01353 777693
07967 595574

Household Clearance

ABBEY Property Clearance, house, garden & commercial, rubbish removal service. Please contact Simon on: 07961 902295.

BURWELL Auctions, complete house clearance, garages, sheds, etc. Tel: 01638 661183/ 07796 636977.T

Heating & Plumbing

ANGLIA GAS & ELECTRICAL HOLYWELL No. 150846
Sales - Service - Repairs- Installation
- Gas Boiler/Central Heating Systems
- Domestic Gas Appliances/Dual Fuel Appliances
- NatGas/LPG Landlord Safety Checks
- Electrical Appliances/Portable Appliances Testing
- Essential Electrical/Plumbing Maintenance

Contact: Jim Perry **Phone/Fax 01638 741432**
Mobile 07768 856 456
E-mail: jimperryages@ntlworld.com

Home Improvements

News Classified
01223 43 43 43

Kitchen Supply-Fitting

IAN SMITH
Kitchens & Bathrooms
Design and Installation
Tel: 01353 662232
Mobile: 07970 392452

SAVE £££'s on the fitting of your kitchen, all work guaranteed. Tel: 07796 942155.

PRESTIGE PROPERTY MAINTENANCE
Home improvements and repairs
Over 20 years experience
Free Estimates
Phone 01353 698023
Mobile 07876 780266
prestige@daily-home.co.uk

Glass & Glazing

R.B.F. Glazing Soham
Roy Farrell - Domestic Glazier 30 yrs exp
Misted Double Glazed Units Replaced
UPVC Windows & Doors
Handles & Hinges
Secondary double glazing
Single glazing repair to:
Broken Windows / Greenhouses etc.
Cat flaps fitted.
Free estimates
Tel/Fax:
01353 720402

Painting Services

ABOUT TO DECORATE?
All interior and exterior work undertaken.
For a professional service with 30 years experience call Ray on:
07957 963235
or
01223 357594

ALL painting, decorating, plumbing, heating, and all general maintenance, free estimates. Tel: 01223 395195 or 07784 247513.

AN affordable decorating service by tradesmen. For a free estimate. Tel: 01223 311119 or 01638 742284.T

BARRY BAILEY
The Number One
PAINTER DECORATOR
INTERIOR / EXTERIOR
DULUX PAINTS
FREE QUOTES
ELY 612192
Mobile 0771 970 2821
barry.bailey@ntlworld.com

IAN BAILEY decorating services, No job too big or small. 25 years experience. Tel: 07798 711472.

Plastering

HARDY Plastering, gold trowel certified, good rates. Tel:07894 109352

Ely Plastering & Refurbishments
- All aspects of plastering undertaken
- House refurbishments
- Painting & Decorating
- Fully insured with over 20 years experience
- Free Estimates

01353 860 93 / 07899 012802
Saffon Close, Littleport

Plastering

J B PLASTERING quality assured. No job too small. Tel: 01353 860304 or 07810 313691.

Plumbing & Heating Services

ABSOLUTELY all plumbing, heating work carried out by Corgi registered plumber. Tel: 01353 777383 or 07899 950505.

Aquarius plumbing, bathroom re-fits, general maintenance, guttering, fully insured. Tel: 07999 802826

Plumbing & Heating Services

A & C Home Improvements
- Plumbing & Heating
- Boiler Servicing & Repairs
- Floor & Wall Tiling
- Bathrooms Fitted
- Kitchens Fitted
- Property Repairs

For a Free Estimate call
01353 776295
Corgi Reg Gas Installer No: 190386

NICK BAKER
- **All aspects of plumbing and heating**
- **Installation and servicing**
- **Friendly and efficient service**
- **Boiler installations from £1,200 supply and fit**
- **Bathroom swaps from £599 supply and fit**

Tel: 01353 777741 or 07916 312817
Corgi registered installer number - 219947

MIKE VINCENT
PLUMBING & BATHROOMS
From changing a tap to fitting a complete bathroom
No job too big or small
- Professional service
- City & Guild qualified
- Fully insured
- CRB Police checked
- Reliable

Tel: 07828 716351 or 01353 661354

PRESTIGE PLUMBING SERVICES
No job too small
Over 20 years experience
Free Estimates
Phone 01353 698023
Mobile 07876 780266
prestige@daily-home.co.uk

Plumbing & Heating Services

CORGI gas, LPG, OFTEC. Oil heating installation, repairs. Carmen Ltd: 01223 864107.T

SPARKES Plumbing, bathrooms supplied and fitted, all domestic plumbing, OAP discount, fully insured. Tel: Ian 01992 554493/ 07936 694906.

Removals & Storage

ATRANSMOVE full moves or single items, man and van service, storage, house clearances, beat any like for like quote. Call free: 0800 183 0468 or 07980 493594.

BURGESS Removals, full house or single items, competitive rates. Tel: 01223 242743.

CHEAP storage, 20ft containers, £19.50 p/w inclusive. Tel: 01763 262344 or 07768 718396.

DOVE'S removals and storage, local or distance, fully insured, free quotes. Tel: 01353 662467.

MAN with van for hire. Call: 01763 220285 or 07961 752495.

Roofing & Cladding

AA.ROOFING. All roofing work undertaken, chimneys repointed/ removed. Tel: 01353 777984, 07769 565989.

ALPINE Roofing, all roof repairs, slipped slates, chimneys repointed, re-roofs, free quotations, all work guaranteed. Tel: 01223 426142.

Rubbish Disposal

A Complete rubbish removal service, Cambridgeshire. House, garden and commercial. Please contact Simon on: 07961 902295.

Ely Weekly News
01353 667916

Skip Hire

MICK GEORGE
SKIP HIRE
All Sizes - All Types

Call now for the best skip prices

Cambridge	01223 360999
Haverhill	01440 869048
Huntingdon and St Ives	01480 498099
Newmarket	01638 389069
St Neots	01480 469828

www.mickgeorge.co.uk
sales@mickgeorge.co.uk

ALLEN'S SKIP HIRE
2 yards to 16 yard skips available
Aggregates and topsoil for sale
6 wheeler grab lorry for hire
8 wheel tipper 4x4 digger hire
- Delivery & collection

Skip bags supplied
Willow Row, 100 Mile Bank Rd, Littleport
Tel: (01353) 861692
Major Credit Cards Accepted

Window Cleaning

WINDOW Cleaner, regular, reliable, quality work, reasonable rates, private and commercial. Call Chris Tel:07901 758322.

10 Business Services

Business Opportunities

Need an extra income, call now Tel: 0207 806 0323 - www.DiscoverMoneyFree.co.uk

Business Services

S.S Building & Gardening Services, extensions, block paving, gardening and plastering. Tel: 07792 580729/ 07795 076615

12 Property

Accommodation to Let

CAMBRIDGE City, Victoria Road. Rooms, single £440pcm. Double with en-suite, £600pcm including bills. Available 01/01/09. Tel: 01223 833099.

ELY sunny, quiet room, close to centre, shared kitchen and bathroom, non-smoking, £330pcm inc. Tel: 07786 510797

GLEMSFORD f/f flat, porch, lounge, kitchen, double bedroom, bathroom, new decs, carpets and c/h, parking, available December, professionals only, no smokers, no pets. £425 pcm. Tel: 07792 668904.

Haverhill rooms to let in furnished house from £65pw inc council tax 07958 905906

HAVERHILL furnished 3 bed house, £160pw. 4 bedroom, £190pw. Tel: 07958 905906.

Accommodation to Let

HAVERHILL 3 bed, u/f, n/s, no pets, £570 pcm. Tel: 07917 110890.

LARGE room, quiet n/s friendly modern house, near A14. Tel: 07763 900149.

Mobile Home to let, 3 bedroom, quiet site, usual refinements. Tel: 01353 648870

NEWMARKET luxury 2 bed apartment, in High Street, f/f, designer kitchen, double shower area, plasma TV, leather sofa, solid wood flooring, £695 pcm. Tel: 07957 351420/ 07958 741635/ 07916 324902.

NEWMARKET one double bedroom flat, part furnished, parking, balcony, very clean, available immediately, £550 pcm, one month deposit required. Tel: 01638 730891 / 07939 535283.

NEWMARKET one bedroom flat, part furnished, very modern with garden, bills included, £600 pcm. Tel: 07548 876650.

NEWMARKET double room to let in shared house, £80 pw. Tel: 07548 876650.

SOHAM Central. 1-bed. flat with own patio, parking, c/h. £350 pcm. 6 months min. Deposit £675 DPS protected. Tel: 01353 720650.

SOHAM 3 bed house, c/h, parking, garden, £550 pcm.

STRADISHALL double room in shared house, satellite TV and Broadband connection available, £80 pw inc bills. Tel: 07910 789241.

Rooms to Let

WITCHFORD, Ely area, large room, furnished, £360 pcm inclusive. Tel: 07526 382872.

Property to Let

AS of October 2008, all rented properties will need an energy performance certificate. Jillian Bourne independent DEA accreddited with BRE. Phone: 01638 721655 or 07780 970530. Performance certificates produced for your home, prompt professional service.

AVAILABLE superb 5 bedroom, 3 bathrooms detached house, Ely, £1,250 pcm. Tel: 07970 064604.

OFFICE to let, centre of Ely. 166sq ft, £100inclusive. Tel: 01353 665660.

Jobsnow
DON'T WAIT FOR YOUR PERFECT JOB
- PLACE YOUR CV ONLINE WITH US NOW!

www.jobsnow.co.uk

13 Public Notices

Public Notices

INSOLVENCY ACT 1986
IN BANKRUPTCY

A Bankruptcy Order has been made in the undermentioned Court against the following (note: all debts due to the estate should be paid to me):

CAMBRIDGE COUNTY COURT

No. 481 of 2008 **RE: ELIZABETH HELEN GRAY** unemployed, of 25 Bellings Road, Haverhill, Suffolk CB9 7RB also known as ELIZABETH HELEN MCCARTHY and formerly known as ELIZABETH HELEN STANLEY, lately residing at 136 Claremont, Malpas, Newport, Gwent NP20 6PP and formerly at 18 Coventry Close, Tewkesbury, Gloucestershire GL20 5HR.

– on 1 December 2008

Mr A Hannon, Official Receiver, 2nd Floor, Abbeygate House, 164-167 East Road, Cambridge CB1 1DB

SEGRAVE REMOVALS AND STORAGE LIMITED
Company No. 05635805

Notice is hereby given pursuant to Section 98 of the Insolvency Act 1986 that a meeting of the creditors of the above named company will be held at 3 Field Court Gray's Inn London WC1R 5EF on 15/12/2008 at 11.30 am for the purposes mentioned in Sections 100 and 101 of the said Act. Notice is also hereby given that for the purposes of voting, secured creditors are required unless they surrender their security, to lodge a statement giving particulars of their security, the date it was given and the value at which it is assessed at Antony Batty & Company LLP 3 Field Court Gray's Inn London WC1R 5EF before the meeting. A list of the names and addresses of the creditors of the above-named company may be inspected at the offices of Antony Batty & Company LLP, 3 Field Court Gray's Inn London WC1R 5EF, telephone 020 7831 1234, between the hours of 10.00 am and 4.00 pm on 11/12/2008 and 12/12/2008. The resolutions to be taken at the meeting may include a resolution specifying the terms on which the liquidator is to be remunerated. In addition the meeting will receive information about the costs of preparing the Statement of Affairs and convening the meeting and may be called upon to agree a resolution to approve these costs. For the purposes of voting a statement of claim and any proxy intended for use at the meeting must be lodged with the company at Antony Batty & Company LLP, 3 Field Court Gray's Inn London WC1R 5EF, not later than 12 noon on 12/12/2008. Creditors should forward details of the amount due to them by the Company (together with a statement of account where applicable) to Antony Batty & Company LLP, 3 Field Court Gray's Inn London WC1R 5EF. Dated: 03/12/2008

M MORRIS, Director *T243547*

14 Personal Services

Personal Services

35p Lie Back and Relax. Very Cheap Amazing and Live. Enjoy Yourself. Tel: 0909 866 1039. L/Lines NN27YN rec 35p/m. Tel: 08704872272 18+.

35p Totally Adult Quick Call. For a Real Live Wicked Time. Tel: 0908 140 2445. L/Lines NN27YN rec 35p/m. Tel: 08704872272 18+

A14 Cambs, sophisticated lady offers relaxing unhurried massage. Tel: 07776 277332.

ANGEL and friends escorts. Tel: 07005 947057.

AONG Yang professional massage by qualified lady in Newmarket. Tel: 07780 718028.

BLUE Escorts, probably the finest escort agency around. Escorts and drivers required. Under new management. Tel: 07986 251949 or 07005 946939.

Personal Services

CAMBRIDGE massage, professional, relaxing, enjoyable, 10am - 11pm. Cambridge. Tel: 07940 286109

CAMBRIDGE Rose, relaxing massage, 10am - 11pm. Tel: 07534 3455

CLAIRE ultimate girlfriend experience, warm escort mid 30's. Tel: 07504 373624.

ELY BUTTERFLY Massage, open 7 days a week. 10am - 11pm. Tel: 07901 798369

ELY area, escort service, bubbly fun female. Tel: 07804 503703 weekdays.

ESCORT Toni, fun, friendly, discreet. Available 10am-10pm, Xmas/New Year. Tel: 07717 668725.

EXECUTIVE massage, by appointment, sophisticated sensual service. Staff vacancy. Tel: 01842 819753.

EXECUTIVE relaxing massage. Mon-Sat. Tel: 07984 470620, 01842 819753

FOXY Kittens escorts. Tel: 07986 251860/ 07005 946850.

FREE text messages from women wanting local dates. Call: 08451 235921 for full details. Discretion assured.

GENUINE Massage for ladies and couples only. Huntingdon, Cambs area. Tel: 07773 126419.

LOLA bubbly, fun, female escort, very friendly, available today. Tel: 07099 811826.

MALE for male escort, 24/7, shy, nervous welcome. Tel: 07837 290791.

PHOENIX The Elite Escort Agency for the ultimate experience. Female escorts required. Tel: 07791 023379 or 07791 023350

PHOENIX The Elite Escort Agency for the ultimate experience. Female escorts required. Tel: 07791 023379 or 07791 023350

PLATINUM Escorts, the regions first choice. Professional, reliable, discreet. Tel: 01480 404017.

RELAXING massage, (Monday to Friday). Tel: 01480 471439.

SAWBRIDGEWORTH opposite station, 10 minutes from M11, massage, 11am- 9pm, 7 days. Tel: 01279 724280.

TOKYO Cambridge. Escort, discreet location, luxurious. Tel: 07728 306096.

TRICIA Saffron Walden area, afternoons and evenings only. Text TRICIA to 69996 for pics. PCT. Box653 tw92wz. £1.50/msg. 18+.

UPTOWN Girls, escort service. Down town prices from just £100p/h. Tel: 07974 463458.

XXX genuine adult DVD's, brand new £10 range now in! Lots of other deals for Christmas from the Confidential Shop 01223 565691, or call in at 1A Devonshire Road, Cambridge (just off Mill Road).

Zoe for a relaxing massage service. 7pm - 6am. Tel: 07792 324706.

£40P/H, £50P/H, £65P/H. PEACEFUL SURROUNDINGS. CARLY. TEL: 07952 912490/ 07981 228064/ 07854 012397

Jobsnow

www.jobsnow.co.uk

Personal Services

ADULT LIVE 1-2-1 EAVESDROP IT'S AMAZING! 0908 140 2445

QUICK CALL ONLY 35p PER MIN FOR A WICKED TIME 0909 864 9876

Genuine Traditional Oriental Massage

By appointment only

07900 684745

11 Situations Vacant

Building Trade

FITZWILLIAM College is expanding its Maintenance Department with three posts, Electrician, Plumber and Multi-Skilled Operative. Further details and application form from Ann Brooke 01223 332067 or http://www.fitz.cam.ac.uk/vacancies/other.jsp. Apply by 12 December 2008

Care Staff

Angel Care

We are a local home care provider with over 8 years experience. Due to continued expansion we are currently looking to recruit caring, flexible and reliable individuals for full or part-time care work in Soham, Newmarket and the surrounding areas.

In return for your commitment we offer:

- Flexible hours
- Competitive rates of pay
- Holiday pay
- Full induction and staff development
- Training to NVQ level 2 is also available

Full driving license preferred. Experience is not necessary. All positions are subject to enhanced POVA 1st and CRB checks.

For further information or an application form please contact Wendy or Mel on 01353 665443

Education

Full Time/Part Time Tutors required for January 2009

CATS

A-level Business, Accounting, Physics, Fine Art and GCSE English & English Literature

CATS Cambridge is a growing independent Sixth Form College offering a range of academic programmes including GCSE and A level.

We offer competitive salaries, a supportive environment and the chance to work in a dynamic, evolving College.

Please email a covering letter CV to: Lisa Tekell, Curriculum Manager 01223 314431 ltekell@catscambridge.com

Art Teacher

To join art team in Education Dept in HMP Edmunds Hill.

Must have a teaching qualification or willingness to work towards one.

Part-time position.

For details call 01440 743589

Jobsnow DON'T WAIT FOR YOUR PERFECT JOB www.jobsnow.co.uk

Part Time - Temporary

EVENING Cleaner required in Whittlesford Monday-Friday 4-6pm for more information please call 01223 832922

Tumble Tots Leader

Required to deliver our Leaps and Bounds physical activity programme in local nurseries and playgroups.

Full training available. £10ph.

Tel 01223 263412

WOULD a regular part-time additional income of £250 to £1,000 per month make a difference to your life? We are a growing and ethical business and offer full training and support. No capital required. For details ring: 01954 780078 or e-mail: info@cambridge-health.org.uk

General Vacancies

DOMENIC the Gentlemans hairdresser of Cambridge now at 45 Newnham Road requires a full or part-time Hairdresser. Contact Domenic on: 01223 309750 or 07828712680.

EARN £147pw, delivering/ collecting catalogues. 18+. Tel: 01223 281069.

Education

Out-of-Schools Club Co-ordinator

Cambridge Childcare is the County's leading provider of out-of-school care.

We are looking for a dynamic professional to manage the day-to-day operations of the group comprising 5 after-school clubs, 3 holiday clubs and 1 breakfast club for children aged 4-14 in Cambridgeshire and to continue the group's expansion.

You must be qualified to a minimum Level 3 in Playwork or Early Years, have experience of managing a team and a track record of providing quality childcare. The post requires good people skills and administrative competence. You must be prepared to submit to a CRB check, be a car owner and hold a clean licence.

We are committed to the personal development of all our staff and will support any candidate in seeking further appropriate qualifications.

In addition to an excellent salary and range of benefits this is an exciting post with potential to become an equity partner in the company.

To request further information and an application form please write or email together with a brief pen-picture to: Mr Laurie Coppersmith, Managing Director, Cambridge Childcare LLP, St Luke's Community Centre, Victoria Road, Cambridge, CB4 3DZ

Tel: 01223 568397 Fax: 01223 566327
enquiries@cambridge-childcare.co.uk
Closing date for applications December 21st 2008
www.cambridge-childcare.co.uk

General Vacancies

EXTRA Income. £400-£600 per month, delivering and collecting catalogues, 18+. Tel: 01223 280016. www.fabcash.com (Ref AK)

HAIRDRESSERS stylists required for Shelford and Saffron Walden salons. Call Matthew: 07855 838192.

SALES Executives, Tele and Field, experienced. Office or home based, for medical products distributor. Full-time or part-time. Tel: 01223 897989.

TYRE Fitter. Commercial and Agricultural Outside Tyre Fitter required by Cambridge's leading independent tyre company. Must be experienced in fitting all types of tyres. We operate a 24hr breakdown service which is rota based. Van supplied. Good rates of pay for right applicant. Please phone Stuart at Abbey Tyre Company on: 07860 626949.

EXPERIENCED **FULL-TIME RECEPTIONIST** REQUIRED

HAVERHILL DENTAL CENTRE

35 Queen Street
Haverhill
CB9 9DZ
07788 977935

Cambridgeshire Mencap requires a

Management Accountant.

CIMA/ACCA Qualified with experience of working within Not-for-Profit organisations /charities.

Strong Excel skills and experience of Sageline 100 would be an advantage.

Salary circa £32,000 per annum - 35 hours per week, based in Fulbourn.

Closing Date: 12 December 2008.
Interview Date: 15 December 2008.

Application packs available from Lisa Thompson, telephone: **01223 883130**

SLK General Insurance Services Limited

We have been based in Ely for over 25 years are now looking for a Insurance/Consumer/Commercial Accounts Handler Working within an office environment. Insurance knowledge is essential 5 days per week 9am - 5pm Excellent rates of pay Cover for Maternity leave initial contract for 9 months with a possible job share after contract.

For further information please contact Mr Shaun Locke on 01353 665660 or send to us your current CV to 3a Lynn Road, Ely, Cambs CB7 4EG

Post to commence mid January

Volunteers Required

Can you spare a few hours per week to work with teenagers and young adults at risk of commiting criminal offences?

Intensive high quality training will be provided.

To receive an application form please contact Jane Jones on: 01945 482202

An enhanced CRB check will be undertaken

BECOME A MULTI-SKILLED ENERGY ASSESSOR

New 'green' laws now require all homes and commercial properties being rented, sold or built to have an Energy Assessment – 2.5 million estimated in the next 12 months alone regardless of recession, credit crunch or housing market downturn.

Applicants are required to train as Assessors now at our nationwide Centres approved by the Government-appointed Awarding Body for the Built Environment. **No previous experience necessary**, training is subsidised and usually taken around current job and commitments. On qualifying you can be available for potential **flexible** work through our Energy Assessor Panel, start your own Assessor business or work for other Assessment Providers.

Fees are **£60 to £80 for domestic** and **£300 to £1,200 for commercial properties** – up to 15 Domestic or 4 Commercial Assessments are estimated to be carried out in a week, subject to size of properties and supply.

Further income-earning opportunities are being researched for Assessors to further qualify and carry out Flood and Fire Risk Assessments, Insulation Surveys, Energy Audits, Property Valuations, Home Inspections and Public Buildings Assessments. **To find out more about starting a career in this new, fast-expanding, environmentally important 'green' industry ring for an interview -**

0121 632 3300

Ref: HCM50F

ABBE Quality Accredited · eap · ENERGY ASSESSOR HOME INSPECTOR TRAINING

INTERPET

Interpet Ltd
Interpet House
Vincent Lane
Dorking
Surrey
RH4 3YX

www.interpet.co.uk
www.blagdonthepondmasters.co.uk
www.mikkigrooming.co.uk

Interpet Ltd are looking for an

AREA SALES MANAGER

Interpet Ltd is a leading provider of quality pet and aquatic products to major retailers, small independent businesses and wholesalers. This is a great opportunity to join our Field Sales Team and take responsibility for driving sales growth throughout Cambridgeshire and surrounding counties.

If you are based in or around Cambridge, have a general knowledge of the pet and/or aquatic trade together with proven retail and/or field sales skills in that sector, excellent communication skills, good organisational ability and competence in Microsoft Office we would like to hear from you. We offer an attractive package including competitive basic salary, commission, company car, laptop and mobile phone.

Please email your CV with details of your current package and a covering letter explaining why you think you are the right person for the job to kmurdoch@interpet.co.uk. The deadline for applications is Friday 19th December 2008 and interviews will be held locally.

disabilities trust

BRAIN INJURY REHABILITATION TRUST

The Brain Injury Rehabilitation Trust is one of the leading independent providers of post-acute community based rehabilitation for people with an acquired brain injury.

Assistant Psychologist ELY

Full time – Salary £16,043 - (12 months Fixed Term Contract)

Fen House is a residential brain injury rehabilitation service offering neurobehavioural rehabilitation programs for adults with an acquired brain injury. We are looking for an enthusiastic and motivated psychology graduate (BPS accredited) to join our progressive interdisciplinary team. You will be supervised by a Consultant Clinical Neuropsychologist and a Clinical Psychologist. Previous experience as an Assistant Psychologist or in the field of brain injury rehabilitation is recommended but not essential. We have strong links with the UEA clinical psychology doctoral training course and the position is ideal for those wishing to gain the relevant experience to apply to doctoral training.

For more information please call or email Dr Linda Crawford on fh@birt.co.uk or 01353 667340
For application pack call Julia Bower on 01353 667340

This position is subject to a Criminal Records Bureau Disclosure
The Disabilities Trust is an equal opportunities employer

Registered Charity No 800797

Closing date: Monday 29th December 2008

www.birt.co.uk

sepura First in TETRA

Head of Human Resources

£competitive remuneration package - Cambridge based

Sepura plc is one of the leading global players in the design, development and supply of TETRA secure digital radios to the public safety sector (i.e. police, fire, rescue, and ambulance) and transportation, local government, commercial and military sectors. It operates in over 90 countries through a partner distribution network, is based in three main locations - Cambridge and Reading in the UK and Munich in Germany - and employs over 300 people. The Company is growing quickly and its reputation and increasing market share is testimony to just how far the business has come since it was formed in 2002.

An exciting opportunity now exists for a new Head of Human Resources, with a key emphasis on strategic alignment of the people agenda to the achievement of the overall business objectives. You will have accountability to drive, guide and manage the HR function to deliver an effective, added value service to internal customers in order that the Company can meet the structural, operational and people management challenges that rapid organic growth is creating.

As head of a small team, you will apply your broad HR knowledge and commercial acumen to partner with the senior management team and engage and contribute at all levels of the organisation. As part of this, you will be required to help stimulate the performance management culture, create a structured programme of management and talent development, lead organisational change initiatives and provide guidance and advice on HR policies and procedures (including employment law, compensation, benefits and incentives and recruitment and retention) in line with best practice.

An accomplished professional and CIPD qualified, your proven track record (preferably including some high tech or manufacturing industry experience) will show an ability to make a difference in a people-led business. You will have a hands-on, solutions driven approach and be comfortable operating in a fast paced environment. Strong relationship building and influencing skills are essential in a working climate which is intelligent and friendly.

In return for your energy, experience and ambition, Sepura offers you a rewarding, career enhancing opportunity to be at the centre of a progressive UK Company, operating globally, where you can make a real impact to the future success of the business.

Please apply by forwarding your CV and details of your current remuneration package and notice period, together with a covering letter explaining why you feel you are right for the role, to: Michael.Arnaouti@sepura.com (Acting Company Secretary). Applications must be received by Friday, 19 December 2008.

THE KING'S SCHOOL ELY

Co-educational boarding and day, 2½-18

School Nurse (Term Time Only)

Required for January 2009, interviews early January.

We are seeking an RGN nurse ideally with Practice nurse experience or minor injuries/minor illness knowledge to join a busy forward thinking team in it's newly furnished Medical Centre. Must have a current NMC registration.

10 hours per week with one night on call and flexible to cover study and sick days, during term time only.

For an application form and job description please call Michelle Davies, Personnel Coordinator, on 01353 660700. The closing date for applications is Friday, 26th December 2008.

www.kingsschoolely.co.uk

The King's School is committed to safeguarding and promoting the welfare of children, and applicants must be willing to undergo child protection screening appropriate to the post, including checks with past employers and the Criminal Records Bureau.

HMC/SHMIS/IAPS/CSA

The King's School Ely is registered as a charity. Scheme reference no. 802427

A Company Limited by Guarantee: Registered in England no. 2440509

THE HARBOUR SCHOOL

Station Road, Wilburton, Ely CB6 3RR

POST TITLE: **WAKING NIGHT RESIDENTIAL CHILD CARE OFFICER**

GRADE: **RCCO 1/2 Point Range 10 - 17 (actual salary £11335 - £13783) + night allowance**

HOURS: **37 hours per week (term time only)**

RESPONSIBLE TO: **The Head and Deputy of Extended Services**

Required for the safe and effective overnight management of the residential provision consistent with CSCI/Ofsted standard minimum regulations ensuring high-quality care in meeting the individual needs of up to 17 resident pupils with emotional & behavioural difficulties.

For an application pack please contact the Head of Extended Services on 01353 740229.

Closing date for applications is Monday 5th January.

The Harbour School is committed to safeguarding and promoting the welfare of children and young people and expects all staff and volunteers to share this commitment. In accordance with our Child Protection Policy we follow guidance contained in DfES/04217/2006 Safeguarding Children: Safer Recruitment and Selection in Education.

Find your way back to work

Take the first step www.jobcentreplus.gov.uk

Skills

Jobs

Benefits

jobcentreplus

Part of the Department for Work and Pensions

Cambridge News jobFAIR 2009

THE REGION'S BIGGEST AND BEST CAREERS EVENT

THE CAMBRIDGE CORN EXCHANGE

WEDNESDAY 28th JANUARY 2009

10.30am - 6.30pm

Find a new career • Find a training course • Advice on CV writing and interview techniques

SOME OF THE EXHIBITORS ATTENDING SO FAR ...

- Cambridge City Council – Local authority providing a wide range of services for our residents
- jobFAIR 2009 – Stand available
- Addenbrooke's Hospital – See your future with us
- Cambridge Regional College – First for training & skills
- jobFAIR 2009 – Stand available
- Stagecoach – Become part of our award winning team
- brookdale – A specialist provider of residential & hospital care services for people with Autism or Aspergers Syndrome
- lcg bioscience – We need your help, be a volunteer
- University of Cambridge – A world of opportunities
- Marshall Aerospace – Leaders in Aerospace Engineering
- HB Personnel – Recruitment is our business
- Cambridge Building Society – The Building Society that belongs to you
- jobFAIR 2009 – Stand available
- Developing affordable housing & support – an organisation that values employees & customers
- Granta Housing Society – Providing housing, care and support
- home choice – Bringing choice back into your life
- iln east – iln East offers the highest quality support to people with a disability
- Allianz – We offer a wide range of career opportunities
- Thera East Anglia – We support people with a learning disability in their own home, local community & for short breaks
- The work you want, the help you need
- Cambridgeshire County Council – Local authority providing a wide range of services for our residents
- Employment & Training – Employment solutions for Cambridge and Suffolk. "We're all about people".
- CVMATCH – A service from The Cambridge News designed to match you to the perfect job
- connexions – Information and advice for young people
- jobFAIR 2009 – Stand available
- jobFAIR 2009 – Stand available
- Living Sport – Cambridgeshire & Peterborough Sports Partnership.
- Norwich and Peterborough Building Society – Investing in Cambridge and in your career
- Royal Navy – Top Class Employer with Top Class People
- Royal Air Force – See your career take off
- family mosaic – We listen. We understand. We deliver.
- Anglia Ruskin University – Anglia Ruskin University
- jobFAIR 2009 – Stand available
- Care Principles – We see the positives
- nextstep – Face - to - face careers advice with Nextstep
- Interaction – Its our team that makes the difference
- jobFAIR 2009 – Stand available
- Cambridge Newspapers – The voice of Mid Anglia
- jobFAIR 2009 – Stand available
- pitman training – Get the skills you need for the career of your dreams

TO BOOK YOUR STAND OR FOR ANY FURTHER INFORMATION PLEASE CONTACT THE RECRUITMENT TEAM ON **01223 434400**

www.jobsnow.co.uk/cambridge **Cambridge News**

Putting Children and Families First

Part-time Childminding Development & Network Coordinator

£21,843 pro rata 30 hours Cambridgeshire

Office-based in Bar Hill Initially funded until 30 September 2011

The National Childminding Association is an innovative organisation which is raising the profile of the home-based childcare sector at a local and national level. You'll be responsible for the development and support of registered childminders and other home-based childcare providers in the Cambridge City and South area, ensuring a quality childminding service that meets the needs of the local community. In addition, you'll develop and coordinate a network of quality assured childminders within the approved Children Come First Childminding Scheme. With proven experience of the early years and childcare sector, you'll need a Level 3 qualification in early years or education. Excellent communication and assessment and good IT skills are also essential.

For more information and to apply please visit www.ncma.org.uk/jobs Alternatively please email joanna.dullingham@ncma.org.uk or telephone 01234 211921 quoting reference RE122. Closing date: 8 January 2009. Interviews will take place on 26 January 2009.

We value diversity in our workplace and welcome applications from all sectors of the community.

ncma

INVESTOR IN PEOPLE

Registered Charity No. 295981.

www.ncma.org.uk/jobs

This is your present to the future

Recycle your daily newspaper and help us make the best use of forest fibres.

Paper recovered from the domestic waste stream currently accounts for 75.5% of the raw materials used to make newspapers. You can help us to increase this.

To find out more about recycling newspapers contact:
The Newsprint & Newspaper Industry Environmental Action Group
on 01793 889637 or www.nrieag.org.uk

My IDEAL DATE

Visit us at: www.cambridge-news.localdates.co.uk

My ideal date .co.uk

Join for FREE! 0800 121 4214

WOMEN ads

IF YOU'RE looking to meet or chat to someone, look no further – Call **0906 781 1348 or text DATE209 to 88300.**

BORED OR LONELY? CALL 0905 232 0899 NOW.

KAREN 46, divorced, seeks Mr Right for love and romance. **Tel No: 0905 436 0408 Box No: 344550**

TALL slim fit female seeks lovely tall male to share good times and lots of TLC. **Tel No: 0905 436 0408 Box No: 347622**

GRACE 50, black, loyal, sincere, hardworking, likes cinema, meals out, travel, seeks N/S, loyal, trustworthy male, 47-60 for friendship, maybe more. **Tel No: 0905 436 0408 Box No: 307173**

JOY 55, tall, slim, black, attractive, solvent, divorced, no ties, OHAC, likes meals out, holidays, walks, conversation, seeks tall, genuine, white male for LTR. **Tel No: 0905 436 0408 Box No: 348396**

BEAUTIFUL independent single female, no ties seeks solvent, passionate male. **Tel No: 0905 436 0408 Box No: 347630**

STUNNING petite, mixed race female, 23, seeks kind, tactile, white male, 28-40 for loving, lasting relationship. **Tel No: 0905 436 0408 Box No: 304667**

58YR old widow, loving, caring, easygoing, GSOH, medium build, 5ft 4ins, seeks male, 58-64 for loving relationship, maybe more. **Tel No: 0905 436 0408 Box No: 350852**

STUNNING tall slim blonde, brown eyes WLTM kind, caring male for great fun together. **Tel No: 0905 436 0408 Box No: 347638**

SINGLE mum, 42, blonde, blue eyes, 5ft 4ins, new to area, seeks male for friendship. **Tel No: 0905 436 0408 Box No: 351254**

ELEGANT lady, no ties, many interests seeks smart mature gentleman with old fashioned values for friendship, maybe more. **Tel No: 0905 436 0408 Box No: 347656**

SHIRL 55, petite, size 14, easygoing, seeks kind, caring, honest male, 50-60 to share friendship, maybe more. **Tel No: 0905 436 0408 Box No: 309844**

OUTGOING petite blonde widow, loves the outdoors, seeks genuine male for fun, friendship and maybe more. **Tel No: 0905 436 0408 Box No: 347666**

PRETTY teacher seeks a pet! Green eyed, red haired female, 45, 5ft 9ins, shapely, seeks attractive male, 40-50 for romance and LTR. **Tel No: 0905 436 0408 Box No: 343050**

ATTRACTIVE curvy, curly haired brunette, 23, seeks guy to spice up her lonely evenings. Height and looks unimportant. **Tel No: 0905 436 0408 Box No: 347676**

DIVORCED mum, seeks loyal male, 50 plus, likes films, talks, nights in for friendship, maybe more. **Tel No: 0905 436 0408 Box No: 344660**

62YR old widow, 5ft 10ins, brown/blonde hair, blue eyes, likes art, pets, walks, decorating, seeks male for friendship, maybe more. **Tel No: 0905 436 0408 Box No: 343650**

FEMALE happy, seeks male for friendship, maybe more. **Tel No: 0905 436 0408 Box No: 343544**

WENDY early 40's, size 8, dark hair, likes dancing, music, socialising, walks, cycling, nights in, seeks special male, 35-55 with young outlook. **Tel No: 0905 436 0408 Box No: 301647**

ATTRACTIVE divorcee, 58, brunette, N/S, likes home life, TV, gardening, days out, seeks genuine, caring male for friendship, maybe more. **Tel No: 0905 436 0408 Box No: 268772**

FRIENDLY 47yr old female, seeks professional gent, 45-55 for friendship, maybe more. **Tel No: 0905 436 0408 Box No: 341976**

ATTRACTIVE slim, blonde female, early 50's, done the independent bit, seeks tall, attractive, professional, not vain guy. **Tel No: 0905 436 0408 Box No: 335904**

68YR old female, likes walks, days out, gardening, seeks honest male, 68-73 for friendship. **Tel No: 0905 436 0408 Box No: 321568**

TALL 33yr old single mum, likes dancing, seeks N/S male, 34-45 with GSOH for friendship. **Tel No: 0905 436 0408 Box No: 308074**

53YR old female, 5ft 1ins, brown eyes, GSOH, seeks male with GSOH for friendship, maybe more. **Tel No: 0905 436 0408 Box No: 307706**

SLIM lady, N/S, smart, good company, seeks gent, 60 plus to share the simple pleasures in life. **Tel No: 0905 436 0408 Box No: 306433**

40YR old female, GSOH, seeks male, 40 plus with GSOH and a smoker. **Tel No: 0905 436 0408 Box No: 305953**

BUBBLY female, 33, brown hair, hazel eyes, seeks male, 29-35 for romance and more. **Tel No: 0905 436 0408 Box No: 264378**

21YR old female, seeks someone for fun and friendship, maybe more. **Tel No: 0905 436 0408 Box No: 305206**

18YR old female, fit, black hair, brown eyes, seeks cute male, similar age for fun and friendship. **Tel No: 0905 436 0408 Box No: 303752**

LONELY female, 41, 5ft 2ins, seeks kind, loving caring male, 40-44 for love and cuddles. **Tel No: 0905 436 0408 Box No: 303660**

FRIENDLY Leo, early 50's, fair hair, slim, happy, caring, seeks caring male for friendship/relationship. **Tel No: 0905 436 0408 Box No: 303323**

38YR old female, 5ft, brown hair/eyes, medium build, likes nights in/out, cinema, pubs, seeks N/S, clean shaven male for friendship, maybe more. **Tel No: 0905 436 0408 Box No: 266986**

SUE 43, petite, GSOH, blonde hair, likes pubs, meals out, cinema, animals, gym, seeks male, 38-48 for friendship, maybe more. **Tel No: 0905 436 0408 Box No: 303147**

FRIENDLY sociable female, 60's, young outlook, warm, loving, slim, attractive, seeks refined, intelligent, articulate male to brighten up life. **Tel No: 0905 436 0408 Box No: 303005**

ATTRACTIVE blonde female, 40's, affectionate, likes cuddles, seeks intelligent male, 38-55 for loving relationship. **Tel No: 0905 436 0408 Box No: 300975**

FEMALE 5ft 6ins, brown hair, green eyes, slim-medium build, loves motorbikes, horses, seeks biker, 28-45 for friendship, maybe more. **Tel No: 0905 436 0408 Box No: 302525**

DAWN 21, kind hearted, seeks young male for friendship, maybe more. **Tel No: 0905 436 0408 Box No: 302495**

55YR old widow, likes countryside, cycling, art, live music, seeks male for friendship. **Tel No: 0905 436 0408 Box No: 251492**

SLIM attractive, caring female, mid 30's, seeks intelligent, kind, funny male for friendship, maybe romance. **Tel No: 0905 436 0408 Box No: 301918**

ATTRACTIVE black beauty, 37, honest, loving, caring, likes theatre, cinema, walks, meals out, travel, seeks decent white gent, under 45 with no ties for friendship/relationship. **Tel No: 0905 436 0408 Box No: 301053**

MARIE 45 plus, cuddly, voluptuous, black, seeks black male, 40 plus with GSOH for friendship, maybe more. **Tel No: 0905 436 0408 Box No: 294820**

JOANNA 36, single mum, caring, romantic, seeks male for friendship, maybe more. **Tel No: 0905 436 0408 Box No: 290120**

FEMALE 49, likes motor sports, cinema, meals out, music, travel, seeks male with similar interests. **Tel No: 0905 436 0408 Box No: 236817**

Did You Know?

You can now send and receive pictures to your mobile!!

Send in your photo to **0779 366 6363** followed by your ***mailbox*** and ***PIN number***.

If you like the sound of an advert that has a next to it, then this advertiser has sent in their photo!! To receive a copy of the photo to your mobile phone simply text:

CAMBS**(space)mailbox no.* and send to ***88833.

SLIM attractive, 38yr old black female, seeks honest, fun loving, N/S male for friendship, maybe more. **Tel No: 0905 436 0408 Box No: 288158**

ATTRACTIVE slim, black female, 23, easygoing, down to earth, seeks similar, attractive white male, 31-34. **Tel No: 0905 436 0408 Box No: 288152**

LEFT sunny Cape Town to find and English gent. Young 44yr old slim, attractive teacher, longing to meet you! **Tel No: 0905 436 0408 Box No: 284278**

PRETTY female, 51, dark hair, slim, warm, loving, seeks kind, similar male, 45-55 for relationship. **Tel No: 0905 436 0408 Box No: 281556**

CHRISTINE 5ft 2ins, brown eyes/hair, easygoing, caring, independent, self employed and knows what a 50/50 relationship is! **Tel No: 0905 436 0408 Box No: 235481**

QUIET healthy, happy lady, seeks kind, intelligent gent, 65-70 for relationship. **Tel No: 0905 436 0408 Box No: 278894**

ATTRACTIVE fashionable lady, 56, seeks attractive gent, 55-65 for relationship. **Tel No: 0905 436 0408 Box No: 264364**

RUSTY fair maiden 45, seeks Knight in shining armour with oil can for life's laughs, loyalty and love. **Tel No: 0905 436 0408 Box No: 325570**

ATTRACTIVE lady, 59, blonde hair, blue eyes, GSOH, seeks warm hearted male for loving relationship and outings. **Tel No: 0905 436 0408 Box No: 263891**

SLIM attractive female, 38, seeks intelligent, witty male, 38-48 for fun and friendship. **Tel No: 0905 436 0408 Box No: 255200**

ATTRACTIVE brunette, 5ft 2ins, blue eyes, slim-medium build, own home, seeks genuine male with GSOH for TLC. **Tel No: 0905 436 0408 Box No: 262112**

Text Chat!
Get Chatting NOW!
Send DATE209 To 88300
Or for even more fun text JM69 to 80080

WANTED! Male 6ft 2ins plus with GSOH, 45-50 for lady 46, tall, attractive with great personality for fun and friendship. **Tel No: 0905 436 0408 Box No: 261142**

ATTRACTIVE independent lady, 5ft 3ins, medium build, blonde, seeks honest, genuine male for friendship/relationship. **Tel No: 0905 436 0408 Box No: 347052**

BLONDE blue, 46, caring, considerate, tactile, divorced, happy but looking for that special someone, 46-56, tall, large framed guy. **Tel No: 0905 436 0408 Box No: 349378**

LESLEY 34, likes music, nights out, seeks male. **Tel No: 0905 436 0408 Box No: 345370**

REFINED cultured lady, slim, smart, well groomed, N/S, OHAC, seeks semi retired gent, 60-70for outings, holidays and weekends together. **Tel No: 0905 436 0408 Box No: 344414**

DIVORCED mum, late 40's, easygoing, like's nights in, seeks male for a loving relationship. **Tel No: 0905 436 0408 Box No: 344188**

CLARE seeks kind, sincere, tall, medium build male, 43-54 well educated for fun and friendship. **Tel No: 0905 436 0408 Box No: 346438**

BLACK single mum, 30, seeks male for friendship, maybe more. **Tel No: 0905 436 0408 Box No: 343776**

YOUTHFUL 43yr old female, tall, attractive, seeks professional male of similar age for friendship and good times. **Tel No: 0905 436 0408 Box No: 343224**

LYN 59, widow, strawberry blonde hair, green eyes, 5ft 8ins, GSOH, likes car boots, music, films, nights out, seeks smart male with GSOH. **Tel No: 0905 436 0408 Box No: 342286**

ATTRACTIVE female, 52, blonde hair, green eyes, cuddly, GSOH, seeks tall male with GSOH. **Tel No: 0905 436 0408 Box No: 341216**

42YR old single biker lady, trustworthy, kind, caring, seeks similar gent, 38-45 for romance and fun. **Tel No: 0905 436 0408 Box No: 340944**

63YR old female, likes walks, gardening, cinema, cooking, seeks similar aged male to share time with. **Tel No: 0905 436 0408 Box No: 246816**

LOVER of classical, light music, animals, gardening, literature, seeks likeminded gent, 50 plus, to put world to rights together. **Tel No: 0905 436 0408 Box No: 339634**

ATTRACTIVE lady, divorced, slim, GSOH, kind, caring, seeks gent, 60's to be that special person. **Tel No: 0905 436 0408 Box No: 339554**

VAL 60, 5ft 4ins, brown hair, likes dancing, walks, music, reading, seeks likeminded male. **Tel No: 0905 436 0408 Box No: 336322**

36YR old blonde, hazel eyes, easygoing, GSOH, seeks honest, genuine male for friendship, maybe more. **Tel No: 0905 436 0408 Box No: 292892**

GENUINE female, 42, slim, N/S, loyal, kind, animal lover, tattooed, pierced, likes nights in/out, seeks genuine male. **Tel No: 0905 436 0408 Box No: 335634**

FEMALE seeks male for serious relationship. **Tel No: 0905 436 0408 Box No: 232956**

PROFESSIONAL black female, no ties, likes meals out, seeks solvent, fun loving male for kisses, cuddles and maybe more. **Tel No: 0905 436 0408 Box No: 333564**

42YR old black female, single mum, 5ft 5ins, medium build, likes sports, TV, nights in, seeks male, 38-45 for friendship, maybe more. **Tel No: 0905 436 0408 Box No: 329430**

CHRISTIAN female, 47, single mum, size 10, blonde hair, green eyes, likes meals out, theatre, seeks male for friendship, maybe more. **Tel No: 0905 436 0408 Box No: 326460**

WIDOW 60, young outlook, size 10-12, 4ft 11ins, dark hair, N/S, OHAC, seeks male for friendship. **Tel No: 0905 436 0408 Box No: 325488**

MEN ads

LOOKING to **MEET** or **CHAT** to someone, look no further Call **0906 781 1348 or text DATE209 to 88300.**

CARING male, 39, 5ft 9ins, likes cinema, socialising, nights in/out, laughter, seeks female, 30-46 with similar interests and GSOH for friendship/relationship. **Tel No: 0905 436 0408 Box No: 351194**

ATTRACTIVE caring, N/S male, 48, 6ft 4ins, slim, brown hair, likes life, seeks special female, similar age for friendship/loving relationship. **Tel No: 0905 436 0408 Box No: 298288**

MALE 59, 6ft, seeks female of similar age for fun and friendship, maybe more. **Tel No: 0905 436 0408 Box No: 350886**

ANGELO 55, medium build, 5ft 6ins, likes cooking, nights in/out, seeks loving, caring female. **Tel No: 0905 436 0408 Box No: 307373**

EASYGOING male, 39, likes music, sports, good company, seeks fun, feisty, curvy lady, 30-45 for LTR. **Tel No: 0905 436 0408 Box No: 349600**

GENUINE ladies only. Kind, caring, considerate male, young 52, likes socialising, holidays, nights in/out, seeks female for friendship/relationship. **Tel No: 0905 436 0408 Box No: 307347**

NEED HELP?
please call our helpdesk on:
0871 434 4131
Or email our support team at:
Support@jmediauk.co.uk

JAMES seeks female for fun and friendship. **Tel No: 0905 436 0408 Box No: 307335**

24YR old male, quiet, caring, seeks female for friendship/relationship. **Tel No: 0905 436 0408 Box No: 307327**

LONELY male, 65, retired, 5ft 8ins, medium build, clean shaven, caring, likes socialising, travel, sports, conversation, seeks female for friendship, maybe more. **Tel No: 0905 436 0408 Box No: 336514**

LIFE'S too short. Male 48, medium build, warm, caring, seeks female for fun, friendship and romance. **Tel No: 0905 436 0408 Box No: 350558**

56YR old male, seeks similar female for love and affection. **Tel No: 0905 436 0408 Box No: 351346**

MALE 48, 5ft 11ins, placid, laidback, seeks similar aged female for friendship and who knows? **Tel No: 0905 436 0408 Box No: 344270**

ARE you single, lonely and seeking someone special? Me too. N/S male, OHAC, seeks 40-50's lady for friendship, sharing, caring, loving times. **Tel No: 0905 436 0408 Box No: 351198**

PAUL 50's, medium build, 5ft 5ins, easygoing, likes cooking, nights in/out, dancing, seeks female for friendship, maybe more. **Tel No: 0905 436 0408 Box No: 350388**

MALE 43, slim, fit, GSOH, likes motorbikes, music, travel, cooking, meals out, seeks female with GSOH for fun, friendship, maybe more. **Tel No: 0905 436 0408 Box No: 348722**

LONELY male, 57, caring, genuine, easygoing, average looks, seeks similar female to share life's ups and downs. **Tel No: 0905 436 0408 Box No: 348634**

ATTRACTIVE male, 37, seeks attractive female, 20-45 for fun and friendship, maybe more. **Tel No: 0905 436 0408 Box No: 348570**

54YR old male, dark hair, 5ft 8ins, N/S, own car, seeks female, 50-58 for romance. **Tel No: 0905 436 0408 Box No: 336382**

JOIN FREE by phone
0800 121 4214

REPLY by phone
0905 436 0408*

RETRIEVE messages
0905 436 0410*

PICTURES via mobile

TO VIEW PHOTOS:
If an advert has a next to it, this means that we are able to send you this advertisers photo. Simply text **CAMBS**(space)the advertisers mailbox number, and send to **88833***

TO SEND IN PHOTOS:
Once your advert is approved, text your picture along with your mailbox number(space)pin number under your photo, to 0779 366 6363. Or send by email to: support@jmediauk.co.uk with your Mailbox & pin number.

MY IDEAL DATE Text 'N' Chat

Mobile Text N Chat is a fast and effective way of finding a new partner and has the convenience of only using texts.
Send CHAT209 to 80080*

HELP required?

CUSTOMER SUPPORT FROM A LIVE OPERATOR
Call: **0871 434 4131** Monday - Friday 9 to 5
or alternatively, you can email us at **support@jmediauk.co.uk**

CARING male, 39, likes cinema, socialising, nights in/out, seeks female, 30-45 with GSOH and similar interests for friendship, maybe more. **Tel No: 0905 436 0408 Box No: 348416**

DAMAGED but not broken, single dad, 42, going on 22, still looking for fairytale, want to feel wanted again? **Tel No: 0905 436 0408 Box No: 347358**

LIFE'S too short to be alone. Warm, caring, solvent, articulate, presentable male, 52, seeks female to share caring relationship. **Tel No: 0905 436 0408 Box No: 346986**

ATTRACTIVE professional male, 40, 6ft, far hair, blue eyes, seeks attractive female of similar age for fun and friendship. **Tel No: 0905 436 0408 Box No: 346572**

YOUNG looking 52yr old male, N/S, genuine and loving, seeks a special female for friendship and more. **Tel No: 0905 436 0408 Box No: 309634**

MATURE gent, honest, reliable, likes holidays, gardening, seeks female in her 60's for friendship, maybe more. **Tel No: 0905 436 0408 Box No: 346076**

BLACK male, mid 50's, romantic, passionate, kind, caring, seeks female, ant age for fun, friendship and romance. **Tel No: 0905 436 0408 Box No: 343910**

MICHAEL 55, 5ft 7ins, dark hair, tanned, divorced, likes meals out, theatre, socialising, pubs, seeks female to put the light back into life. **Tel No: 0905 436 0408 Box No: 337516**

EDUCATED presentable, solvent male, 52, sincere, caring, seeks female to share simple and finer things in life. **Tel No: 0905 436 0408 Box No: 333004**

SHY divorced male, 58, lonely, likes gardening, holidays, horse racing, seeks similar female. **Tel No: 0905 436 0408 Box No: 329500**

MALE 47, N/S, placid, easygoing, like's country walks, seeks similar minded female for friendship and more. **Tel No: 0905 436 0408 Box No: 262351**

GAY/FRIENDS ads

IF YOU'RE looking to meet or chat to other men, look no further Call now on **0906 781 0953** or **TXT: GAY209** to **80080.**

DANNY 24, black hair, green eyes, slim, seeks caring male for friendship, maybe more. **Tel No: 0905 436 0408 Box No: 268556**

MALE 23, easygoing, seeks gay male for friendship/companionship. **Tel No: 0905 436 0408 Box No: 351250**

ADULT interests

Looking for Fun in your area? Call **0905 436 0414 or text FLIRT209 to 88300.**

CALL CHARGES*: 09054 calls cost £1.30 per min, 0907 calls cost £1.20 per min, 090523 calls cost £1.00 per min, 09069 calls cost £1.00 per min, 09067 calls cost £1.00 per min 0779: 25p per min, 0871: 10p per min, 0800, free from a BT landline. Other Networks & Mobiles will vary. **TEXT*:** 80080/88300 £1.50 per message, min 2 messages. 88833 texts £1.50 per msg. To use this service your mobile must be compatible, if not contact your Network Provider. Text alerts are charged at £1.00* per week. To unsubscribe to text alerts, text STOP DATING to 83426. For full T&Cs go to http://www.localdates-terms.co.uk. **PICCHAT:** 88300 Msg are charged at £1.50 per msg received. Network charges are free for MMS received content but network ops may charge for content (pics) sent. We reserve the right to contact individuals with promotional information. To stop text STOP to 88300. To opt out of all marketing messages text STOP to 61115. Customer Helpline: (24/7) 0870 6093042. BCM SF WC1N3XX. **DATA PROTECTION:** Service provided by JMedia UK PO Box 56394, SE1 OWT, 0871 434 4131. We will collect the details you provide and may send you details of other services and events operated by us. We may pass your details onto this newspaper for marketing or PhonePayPlus for regulatory purposes. **WC 271108**

RESULTS SERVICE

FOOTBALL

BRITISH GAS BUSINESS

Midlands Division

AFC Sudbury	1	Bury Town	1
Arlesey	1	Nuneaton	3
Atherstone	1	Stourport	1
Barton	1	Aylesbury	2
Chasetown	1	Dunstable	3
Chesham	0	Bedworth	0
Leighton	1	Romulus	1
Malvern Town	1	Soham Town Rngrs	2
Rothwell Town	0	Leamington	6
Sutton Cold Tn	4	Marlow	1
Woodford Utd	1	Bromsgrove	2

	P	W	D	L	F	A	Pts
Leamington	15	14	1	0	46	10	43
Atherstone	16	12	3	1	38	14	39
Nuneaton	17	12	2	3	40	11	38
Leighton	18	9	5	4	28	20	32
Chesham	15	8	5	2	24	8	29
Chasetown	15	8	4	3	27	13	28
Aylesbury	16	8	3	5	27	21	27
Marlow	18	7	4	7	29	29	25
Sutton Cold Tn	17	8	1	8	29	29	25
Bromsgrove	15	7	2	6	21	19	23
Bury Town	13	7	1	5	22	13	22
Bedworth	16	6	4	6	14	17	22
AFC Sudbury	15	6	3	6	20	25	21
Romulus	12	6	2	4	22	11	20
Soham Town R	**18**	**6**	**2**	**10**	**20**	**29**	**20**
Dunstable	16	5	2	9	27	34	17
Arlesey	19	5	2	12	21	37	17
Rothwell Town	17	3	5	9	9	35	14
Stourport	16	3	4	9	11	22	13
Barton	17	3	2	12	17	29	11
Woodford Utd	17	2	2	13	8	32	8
Malvern Town	18	1	5	12	13	55	8

RIDGEONS FOOTBALL LEAGUE

Premier Division

CRC	0	Mildenhall Tn	2
Felix & W Utd	1	Histon Res	4
Harwich & Pktn	0	Whitton Utd	6
King's Lynn Res	P	Ely City	P
Kirkley & Pakefield	2	Wisbech Town	1
Walsham Le Willows	0	Tiptree Utd	2
Wroxham	3	Haverhill Rovers	1

	P	W	D	L	F	A	Pts
Lowestoft Town	18	14	3	1	51	19	45
Dereham Town	19	11	2	6	52	33	35
Kirkley & Pakefield	17	10	3	4	36	19	33
Walsham Le Willows	21	8	8	5	37	29	32
Leiston	12	10	1	1	50	7	31
Wivenhoe	18	10	1	7	51	36	31
CRC	18	9	4	5	35	28	31
Wroxham	18	9	3	6	40	27	30
Mildenhall Tn	16	9	2	5	42	29	29
Needham Mkt	17	9	2	6	35	33	29
Tiptree Utd	16	8	3	5	34	28	27
Stanway Rovers	17	7	4	6	37	31	25
Histon Res	18	6	4	8	34	38	22
Ely City	**20**	**6**	**3**	**11**	**32**	**44**	**21**
Harwich & Pktn	21	6	3	12	27	55	21
Whitton Utd	22	5	6	11	41	71	21
Wisbech Town	18	5	3	10	27	40	18
Woodbridge Tn	18	4	5	9	25	34	17
Norwich Utd	18	4	5	9	21	31	17
King's Lynn Res	18	4	4	10	30	48	16
Felix & W Utd	19	5	1	13	31	54	16
Haverhill Rov	19	3	4	12	19	53	13

KERSHAW LEAGUE

Premier Division: Eaton Socon 2 Newmarket res 1, Fulbourn Institute 1 Ely City res 1, Great Shelford 1 Waterbeach 4, Hundon v Fordham (post), Lakenheath 4 Cottenham Utd 0, Needingworth Utd 1 Littleport 5, Over Sports v Histon A (post).

Senior A: Foxton 4 Castle Camps 2, Girton Utd v Great Paxton (post), Hardwick v Debden (post), Hemingfords Utd 2 Comberton Utd 2, Soham Rgrs res v Brampton (post), Whittlesford Utd 3 Cherry Hinton 0, Wisbech res v Somersham post.

Senior B: Cottenham Utd res 3 Helions Bumpstead 1, Littleport res v Sawston Utd (post), March Utd res v Great Chesterford post), Milton 0 Haddenham Rov 3, Outwell Swiffs v RHS Utd (post), Saffron Crocus 2 Linton Granta 1, Soham Utd v Bluntisham Rgrs (post), Swavesey Institute 2 West Row Gunners 2.

BIS LEAGUE

Division 1A: Cambridge University Press res 4 Fulbourn Institute res 2, Camden Utd 4 Steeple Bumpstead 3, Comberton Utd res 3 Gamlingay Utd 5, Fowlmere 2 Girton Utd res 0, Sawston Rov 1 Duxford Utd 5, West Wratting res 2 Cambourne Rov 0.

Division 1B: Barton Mills v Hemingfords Utd res (post), Buckden 2 Bottisham Sports 3, Ely City A 2 Wisbech St Mary 1, Gransden Chequers v Fenstanton, Waterbeach res 2 Eaton Socon res 6, Willingham 0 St Ives Rgrs 3.

Division 2A: Balsham 8 Whittlesford United res 1, Bassingbourn 4 Thaxted Rangers 1, Elsworth Sports 3 Papworth 1, Linton Granta res 0 Cambridge University Press A 6, Melbourn 3 Great Shelford res 1, Wilbraham 2 Hardwick res 2.

Division 2B: Milton res 0 Lakenheath res 3, Stretham Hotspurs 2 Needingworth Utd res 2, Sutton Utd 3 Somersham res 0, The Vine 3 Newmarket A 0, Wisbech St Mary res 1 Over Sports res 1, Witchford 96 2 March Rgrs 6.

Division 3A: Harston 1987 0 Dullingham 0, Lode 2 Abington Utd 1, Mott MacDonald 2 Ashdon Villa 2, RHS United res 3 Steeple Morden 3.

Division 3B: Bluntisham Rgrs res 4 Soham Utd res 0, Brampton res 1 Mepal Sports 2, Cottenham Utd A 4 Little Downham Swifts 4, Ely Crusaders 0 Burwell Swifts 6, Fordham res 3 Huntingdon Utd RGE 3, Isleham Utd 1 Chatteris res 2, Wisbech St Mary A 4 Hemingfords Utd A 1.

Division 4A: City Life 4 Sawston Rov res 2, Duxford Utd res 2 Saffron Crocus res 0, Hempstead Utd 2 Sawston Utd res 0, Litlington Athletic 5 Figleaves 2, Orwell 3 Dalehead Utd 4, Saffron Rgrs 3 Barton 4.

Division 4B: Earith Utd v Tydd Utd, Exning Athletic v Milton A, Fenstanton res v The Vine res, Haddenham Rov res v Barton Mills res, West Row Gunners res v Outwell Swifts res, Wicken Amateurs v Estover Park.

Division 5A: Barrington res 8 Newport Veterans 0, Great Chishill res 7 Melbourn res 3, Hundon A 3 Debden res 3, Steeple Morden res 3 Fowlmere res 3, West Wratting A 3 Haslingfield 1.

Division 5B: Burwell Swifts res 2 Elsworth Sports res 0, Cambridge Ambassadors 1 Gransden Chequers res 3, Cambridge Athletic 3 Isleham Utd res 4, Cherry Hinton res 2 Lode res 0, Papworth res 5 City Life res 4.

Division 5C: Little Downham Swifts res v Wisbech St Mary B (post), March Rgrs res 1 Witchford 96 res 3, Outwell Swifts A v Wisbech Fen Stars (post), Supercue 1 Emneth Spartans 20, Walsoken Utd 7 Coldham Utd 1.

CAMBS MINI-LEAGUE

Under-10A: Plantation B 1 Cherry Hinton Lions B 1. **Under-10C:** Littleport 2 Stretham Sporting A 0.

Under-10F: Fulbourn Institute 0 Fulbourn Falcons 16.

Under-11A: Aztecs A 3 Haverhill Rov 1, NST Strikers A 3 West Wratting 1, NST Strikers B 3 Grampian Gunners 1, Walpole Warriors 4 Thurlow 0, Whittlesford Warriors 4 Wilbraham Warriors 1.

Under-11B: Aztecs B 0 Plantation 0, Bottisham 0 Newmarket A 6, Cambridge Celts A 5 Great Bardfield 0, Cambridge Diamonds 1 Fulbourn Institute 0.

Under-11C: Isleham Utd 2 Burwell Swallows 0, Stretham Sporting B 0 Stretham Sporting A 10, Sutton Rgrs 0 Witchford A 11, Witchford B 2 Newmarket B 7.

Under-11D: Cambourne Eagles 3 Swavesey Spartans 2, Comberton Crusaders A 5 Willingham Wolves 0, Comberton Crusaders B 2 Papworth Blasters 1, Girton v Hardwick Harriers (post).

S-TECH CAMBS GIRLS' LEAGUE

Under-10: Cambridge City 6 Alconbury 0.

Under-11: Burwell Swallows 0 Sawtry 5, Cambridge City 0 Bishop's Stortford Comm 2, Chatteris 1 Priory Parkside 1, Comberton Crusaders 4 Hormead Hares 2, Estover Park 5 Histon Hornets 0.

Under-12: Alconbury 1 Bishop's Stortford Comm 6, Sawtry 8 Histon Hornets 0, Waterbeach 1 Cherry Hinton Lions 1, Witchford 0 Peterborough Dia 12.

Under-15: Bishop's Stortford Comm 1 Whittlesey Utd 4, Cambridge City 11 Walden Spirit 2.

Under-16A: Bar Hill 3 Posh 5, Cambridge City 11 Buckden 1.

Rest of programme postponed.

S-TECH CAMBS GIRLS' LEAGUE CUP

Under-13A: Haverhill Rov 2 Royston Town 5, Cottenham Utd 0 Bishop's Stortford Comm 1, Fulbourn Inst 5 Buckden 1.

Under-13B: Comberton Crus 12 Balsham 0, Haverhill Rov 2 Royston Town 5, Histon Hornets 5 Bar Hill 3.

Under-14A: Alconbury 0 Bishop's Stortford Comm 5, Burwell Swallows 3 Bassingbourn 0, Willingham Wolves 0 Saffron Walden 6, Histon Hornets 4 Comberton Crus 5, Huntingdon Rowdies 1 Haverhill Rov 7.

Rest of programme postponed.

VB TROPHIES CAMBRIDGE SUNDAY LEAGUE

Senior Division: Ickleton 3 Sawston Keys 5.

Division 2A: Witchford Raiders 1 Exning Utd res 3.

Division 2B: Litlington Sun 2 Ashwell res 8, Sawston Wanderers 5 Elmdon 5.

Division 4: Banyers res 2 Prince of Wales Newmarket 4, Gransden Sun 0 Sporting Hinton 1.

Rest of programme postponed

TUCKER GARDNER ALLIANCE SUNDAY LEAGUE

Division One: Little Thetford Lions 3 Village Cars 3, Surff Utd 1 Waterbeach Wdrs 7.

Division Two: Ellesmere Eagles v Studlands Park res (post), Royston & Diamonds v West End Utd (post).

CAMBRIDGE AND DISTRICT COLTS LEAGUE

Under-12A: Withersfield 8 Bar Hill 1.

Under-12B: Huntingdon Rowdies 1 Saffron Walden 9, Newmarket B 0 Arbury Aces 7, Spartak 78 0 Aztecs 1.

Under-12C: Fulbourn Falcons 3 Milton B 3, Grampian Gunners 2 Soham Utd 4, Somersham B 3 Sawston Utd 7.

Under-12D: Bottisham C 3 Priory Parkside 1, Burwell Tigers 3 Buckden Jnrs B 4.

Under-12E: Ely City 1 Saffron Walden B 2, Haverhill Rov 0 Cherry Hinton Lions B 2, Hundon Hawks 2 Waterbeach 1,Lakenheath Yth 1 Whittlesford 0, Mildenhall 5 Chesterton Eagles 0.

Under-12F: Isleham Utd 2 Hardwick Harriers 5.

Under-13A: Newmarket 4 Priory Parkside B 3, Spartak 78 B 1 Ramsey 6.

Under-13B: Cottenham Utd 0 Waterbeach 3, Haddenham Rov 1 Aztecs 1.

Under-13C: St Ives Rgrs 0 Bluntisham Blasters 1.

Under-13D: Aztecs B 3 Whittlesford Warriors 4, Cherry Hinton Lions B 2 Godmanchester Rov 3, Fulbourn Inst 1 Warboys 4, Gamlingay Utd 1 Red Lodge 4.

Under-13E: Swavesey Spartans 0 Comberton Crusaders 5.

Under-14A: Cherry Hinton Lions B 8 Spartak 78 1, Fulbourn Falcons 8 Sawston Utd 0, Grampian Gunners 2 Godmanchester Rov 1, Somersham 2 Cottenham Utd 6.

Under-14B: Haverhill Rov 6 Soham 2, Newmarket 1 Fulbourn Falcons B 0.

Under-14C: Bar Hill 1 Milton 2, Celtic Crusaders 10 Alconbury 0.

Under-14D: Cambridge Musks 5 Needingworth 2,

Under-14E: Chesterton Villa 2 Papworth Blasters 0 (aband Inj), Hemingford 1 Godmanchester Rov C 4, Little Paxton 3 Aztecs B 4, Ramsey B 5 Benwick Athletic 0, Waterbeach 4 Burwell Tigers 1.

Under-15A: HistonHornets 1 Histon Hornets B 4.

Under-15B: Bottisham 2 Little Paxton 3 , March Rgrs 3 Cottenham Utd 2, Newmarket 1 Chatteris 3, Ramsey 1 Swavesey Spartans 2, Spartak 78 7 St Ives Rgrs B 1.

Under-15C: NST Strikers 3 Waterbeach 2.

Under-15D: Godmanchester Rov 2 Aztecs 6, Soham Utd 3 Milton 9, Somersham B 3 Littleport 2.

Under-15E: Cambourne Eagles 4 Cherry Hinton Lions B 1, Mildenhall B 3 Manea Utd Strikers 4, Needingworth B 0 Buckden 0.

Under-16B: Alconbury 4 Isleham Utd A 1, Brampton Spartans 1 Bar Hill 2, Mildenhall 4 Somersham 3,

Under-16C: Hardwick Harriers 0 Cottenham Utd 6, Isleham Utd B 1 Cambridge Musks 1.

Under-17A: Chesterton Eagles 4 St Ives Rangers 0.

Rest of programme postponed.

CAMBRIDGE & DISTRICT COLTS LEAGUE KNOCKOUT CUP

Under-11, first round: Cherry Hinton Lions 3 Teversham 4, Ely Crusaders 6 Warboys 1, Huntingdon Rowdies 4 Bluntisham Blasters 3, Milton 1 Mildenhall 6, Newmarket 3 Priory Parkside B 1, Ramsey 3 Saffron Walden B 0 (aband Inj), Sawston Utd 19 Chatteris C 0, Soham Utd 0 Chesterton Eagles 7, St Ives Rgrs 0 Waterbeach 2.

Under-13, second round: Hardwick Harriers 7 Eaton Socon 3.

Under-13, third round: Bottisham 1 Newmarket B 8, Burwell Tigers 0 Haverhill Rov 7, NST Strikers 1 Brampton Spartans B 2, Parson Drove 92 12 NST Strikers B 0, Soham Utd 3 Histon Hornets B 7.

CAMBRIDGE & DISTRICT COLTS LEAGUE CUP

Under-13, third round: Cherry Hinton Lions 0 Priory Parkside 1, Girton 1 Spartak 78 10, Histon Hornets 6 Sawston Utd 2.

Under-15, third round: Hardwick Harriers 2 Huntingdon Rowdies 3, Somersham 2 St Ives Rgrs 2.(Aband)

Under-16, third round: Hundon Hawks 1 Whittlesford Warriors 0.

Under-17, third round: Aztecs Jnrs 5 Warboys 3

BADMINTON

VICTOR INTER-COUNTY CHAMPIONSHIP

Division Two: Worcs II 12 Cambs 3.

Division Four: Suffolk II 11 Cambs II 4.

INTER-COUNTY VETERANS' LEAGUE

Over-45s: Bucks 10 Cambs 2.

HOCKEY

EAST MEN'S LEAGUE

Division 3NW: March Town 9 Bourne II 0, Boston 1 March Town II 6, Ely City 4 Spalding 1, Cambridge South 3 Alford 0.

Division 4NW: St Ives III 0 St Neots II 5, Cambridge Nomads III 1 Horncastle 5, Long Sutton II 3 Cambridge City V 0, Spalding II 4 Ely City II 1, St Ives II 1 Market Deeping II 1.

Division 6NW: Market Deeping III 4 March Town IV 1, Spalding III 3 Ely City III 2.

Division 7NW: St Ives V 3 Rutland V 0, Ely City IV 0 Spalding IV 3, Spalding V 1 St Neots V 4.

CAMBRIDGESHIRE LADIES' LEAGUE

Premier Division Cup: Wisbech II 2 Ely 1, Market Deeping 1 Cambridge Univ III 3.

Division One Cup: Cambridge South II 0 Sawtry 3, March II 4 City of Peterborough IV 5, St Ives III 2 Cambridge Nomads II 1, Saffron Walden 4 Cambridge City IV 3.

Division Two Cup: Newmarket II 3 Ely II 2, Huntingdon II 1 St Neots IV 3.

RUGBY UNION

EASTERN COUNTIES LEAGUE

Division Two: Ely 47 Haverhill 7.

Francis kick-starts rout

Witchford 11 Sutton Rgrs 0

CANBS MINI LEAGUE, UNDER-11C

YOUTH FOOTBALL

WITCHFORD starting the scoring early on, with a fantastic goal by captain Nathan Francis. This led to Witchford taking control of the game, with other first-half goals by Ruairidh MacDonald, Euan Gilmour, Charlie O'Connor and Matthew Loades.
The Sutton goalkeeper made a great effort, but it was not enough to stop Witchford adding six more in second half, scored by Jack Loveday, Daniel Chapman (2), Loades (2) and an own goal.
Witchford's man of the match was Chapman.
Team: **Ruairidh MacDonald, Matthew Loades, Euan Gilmour, Nathan Francis, Daniel Scott, Daniel Chapman, Charlie O'Connor, Harry Braybrooke and Jack Loveday.**

No victory for Nelson

Ely Tigers v Peterborough v Oundle

UNDER-10s

YOUTH RUGBY

Ely Tigers' visit to Peterborough saw three closely-matched sides battle for supremacy. The Tigers' first two games saw superb defence and ball interaction between the players and both ended in 0-0 deadlock.

Notable performances were put in by Laurence Whitworth and Will Nelson, whose sniping runs and ball presentation in the rucks helped Ely make good ground.

Tigers' next game saw Peterborough strike twice within five minutes. Ely were not fazed and strung together some excellent play. When the all-action Aussie Anthony Riches went over for a try in the corner, there was a feeling that another would come, but unfortunately the seconds ticked away and Ely had to concede a narrow defeat. The last game against Oundle proved to be the most exciting, with Riches scoring again, this time receiving a pass from player-of-the day James Armer after hard yards made in midfield.

Oundle then scored, but Ely took charge again through Will Hurst, and looked set to end on a high, only for what would have been the winning try to be disallowed.

Coach James Matcham said this had been Ely's best performance of the season. It is clear that the recent trip to Harlequins, where Ely faced very strong teams including Rosslyn Park and Hayward's Heath, has inspired the Tigers to a new level of play.

Club's double triumph

NETBALL

STRETHAM continued their impressive form this season with fantastic performances from both squads.

The firsts extended their unbeaten run to nine games with wins over Jets 2 and Cherry Hinton 1.

Jets 2 played an experienced team, but Stretham's shooters gave them an early lead.

Stretham maintained their workrate to ensure that Jets did not make any inroads, and some outstanding shooting made the final score 44-12.

Stretham 1 continued their superb play against Cherry Hinton, dominating play throughout, with some great defending at one end and the shooters again sinking the opportunities given to them to complete a 44-28 victory and keep them top of Division 2.

Stretham 2 were also in action at the weekend, facing Cherry Hinton in Divison 4 and securing a 23-23 draw.

Stretham meet for training on Wednesday evenings. For further information, please visit www.strethamnetballclub.co.uk

■ Ely 3 were back on form at the weekend with a superb 24-11 away win over Burwell 3.

Ely led all the way with a strong attack from Karen Carter and Jo Hayward, passing the ball into the circle for the winning combination of Anita Reidy and Rachel Starling to score.

Excellent defending from Gemma Munns, Jo Elkington and Naomi Mercer meant that Burwell were unable to get the goals they needed. Reidy was voted player of the match.

Superb Reader Travel Offers with Grey's of Ely Coaches

Lion King
Departing Thursday
8th January 2009
£65 per person

Le Cage
Departing Thursday
8th January 2009
£50 per person

Hairspray
Departing Thursday
5th February 2009
£69 per person

Carosel
Departing Thursday
5th March 2009
£69 per person

Mamma Mia
Departing Thursday
5th March 2009
£65 per person

Oliver
Departing Thursday
12th March 2009
£79 per person

Zorro
Departing Thursday
23rd April 2009
£55 per person

Dirty Dancing
Departing Thursday
14th May 2009
£69 per person

Call our FREEPHONE booking number: 0800 0887964

See all our listings at : www.greysofely.co.uk

Greys of Ely Coach Hire Specialists

Organised by Grey's of Ely Ltd, a company independent of Cambridge Newspapers Ltd

ANGLING

Pettit leads a successful Raid on title

MATT Pettit put in a fine display to help Dawn Raiders capture the teams of four title at Headfen Lakes Fishery.

He amassed a 36lb 12oz bag of carp with the help of maggots as he finished in first place on Snake Lake at the Little Downham venue.

And his team-mate Mark Nicholas had 10-9 to his name to come second on Trev's Lake behind Suffolk's Finest's Steve Gifford, who had 13-12.

Details – Snake Lake: **1 Matt Pettit (Dawn Raiders) 36lb 12oz, 2 Rob Anstey (Westside Baggers) 28-5, 3 Bob Coulson (Suffolk's Finest) 25-4.**

Trev's Lake: **1 Steve Gifford (Suffolk's Finest) 13-12, 2 Mark Nicholas (Dawn Raiders) 10-9, 3 Pete Lambdin (Garbolino) 7-8.**

Teams: **1 Dawn Raiders 7pts, 2 Suffolk's Finest 11, 3 Blue Boys 15.**

Overall: **1 Dawn Raiders 12pts, 2 Westside Baggers 13, 3 Blue Boys 15.**

■ John Leedl racked up two victories at High Flyer Lake as he compiled bags weighing 106lb and 61lb.

His three-figure haul was more than enough to beat his rivals on Sunday, with Fred Nixon and Richard Burch taking 78lb and 76lb respectively at the Ely complex.

And Leedl's 61lb catch helped him pip Nigel Wright, who came up short by a single pound, to top spot the previous day.

Details – Saturday: **1 John Leedl (Needham Market) 61lb, 2 Nigel Wright (High Flyer) 60lb, 3 David Penhelligan (Cambridge) 42lb.**

Sunday: **1 John Leedl (Needham Market) 106lb, 2 Fred Nixon (March) 78lb, 3 Richard Burch (Prompt Glazing) 76lb.**

HOCKEY

Vincett's lads head into break unbeaten

■ ON THE SPOT . . . Stuart Clarke, who rounded off Ely's win.

Ely City 4 Spalding 1

NE14 EAST LEAGUE, DIVISION 3NW

ELY rounded off the first half of the season with a convincing victory over Spalding, making it 11 wins from 11 games to leave them eight points clear at the top of the table.

Four weeks back, the Ely team hardly dared think about the possibility of winning all their fixtures in the first half of the season, but as Saturday's game drew closer it seemed an ever more likely possibility.

Ely looked composed before the game, but knew that Spalding would be no walkover.

The first 20 minutes saw the two sides closely matched, with neither team able to chalk anything up on the scoreboard.

Tommy Hugo had different ideas and, keen to break his dry spell, hit an absolute screamer high into the Spalding goal.

Ely's confidence grew with Hugo's goal and they started to stamp their mark on the game. Skipper Chris Vincett scored the second, giving Ely a comfortable cushion as they went into the half-time break.

Early into the second spell Spalding's lone front man broke away from his marker and scored, making it 2-1.

Ely responded immediately with Feroze Abbas laying a timely pass into the Spalding area to allow Chris Purlant to send the ball ferociously towards the Spalding goal.

And a deft nudge by Hugo defeated the keeper and made it 3-1 to Ely.

The hosts confirmed their dominance with one more goal from Stu Clarke, who attached his stick to the ball after a cross in from Tom Rutledge in midfield, the deflection sending the ball in the opposite side of the goal to the Spalding keeper.

Having proved their authority during the first half of the season, teams will be queuing up to try to beat Ely after the Christmas break, an exciting prospect that the whole squad is relishing.

Great Value Reader Travel Offers!

Caribbean Cruise on board P&O's new ship Ventura

FREE HOME PICKUP*

15th January 2010 - 15 nights

Fly from Stansted

Prices from £1,577 per person

Ports of call

Barbados - St. Vincent - Grenada - Curacao - Aruba - Catalina Island - Tortola - St. Maarten - St. Kitts - St. Lucia

What's included:

~ FREE Home pick up*
~ FREE £50pp on board spend
~ FREE Fast track service at Stansted Airport
~ Premier Travel representative on board
~ Return flight from Stansted
~ 15 nights full board on Ventura

Prices are per person, based on 2 adults sharing. Subject to availabilty. Terms & conditions apply.

Prices are per person, based on 2 adults sharing. Subject to availabilty. Terms & conditions apply.

ABTA ABTA No.50207 Please quote Ref: 'CEN'

To make a booking or for more information please telephone 01223 500007 or call into your local branch of Premier Travel.

Premier Travel Agency

Goalkeepers get hot tips

MARIETTE Rix, South Africa's goalkeeper, passed on tips to King's School Ely goalkeepers when she visited for the first of a series of coaching clinics. Rix was invited by fellow South African, Chanre Bond, who has also played representative hockey and is the newly appointed head of girls' games. After the floodlit coaching session on King's all-weather pitch, Rix said: "I was very impressed with the girls' commitment."

She also passed on her favourite piece of advice: "Keep working hard but love playing, without enjoying it it's not worth the hard work!"

Pictured with Rix are (back row from left) Lucie Fisher, Rosie White, Sophie Garrad, Flavia Kumar, Alex Calder, Annie Coleridge and Lizzy East. Front, from left: Sophie Russell (under-13 keeper), Rebecca Rowson (under-15 keeper) and Vicki Rush (first-team keeper).

RUGBY UNION

Derby double for Kennett

■ STRONG RUNNING . . . Kieran Kennett leads the attack against Haverhill. Picture: Richard Patterson. SPO525392

Ely 47 Haverhill 7

EASTERN COUNTIES LEAGUE, DIVISION TWO

ELY Tigers overcame injury concerns to maintain their unbeaten track record in their derby win against Haverhill.

With Tom Jackson and Kim Hattingh absent, some changes were made to the Ely squad, with Seb Sanders-Hewett stepping back into the No 10 shirt, Rhys Hurst moving to 12 and Joel Scott Paul making a well-earned appearance on the wing.

As Haverhill kicked off Ely showed their intent and immediately shipped the ball wide, where a great running line from Kieran Kennett saw Joel Scott Paul run in from 20 metres to touch down the opening try.

The Tigers spotted the weakness and knew that the backs would be dominant. Seemingly unable to defend against the deep-running Ely backs, Haverhill became frustrated and in trying to spoil clean ball at the breakdown gave away a penalty. Sanders-Hewett obliged with the boot.

Further first-half tries came from centre Andy Hugo and a brace from Kennett at full-back, with Sanders-Hewett kicking two conversions as Ely turned around 27-0 to the good.

The restart saw the Tigers defend well against some great play from Haverhill, who had started to use their big forwards to put Ely under pressure for the first time. After a sustained attack Haverhill were rewarded with a crash-over try and, with the kick, closed the gap to 27-7.

This show of strength only fired up the Tigers, who turned on the pressure from the restart and scored through Jon Hunt as he claimed the only forwards' try of the day.

The kick was good, and the Tigers piled on the pressure again and Dan Coulson scampered under the defending line from a quick penalty.

Sanders-Hewett added another penalty, before Ely made a few changes, with Matt Kelly on for Hugo, Stacy Mould on for Lloyd Palmer and Jamie Russell on for Coulson.

And within a few minutes, Kelly had scored after picking a great line during support play, leaving the final score 47-7.

Head coach Paul Coulson was thrilled with the team's performance and said afterwards: "The work done in training is paying dividends. Defence is still steadfast and the work on support play is putting us in a great position every time."

Skipper Mark Mitzman added: "Our aim is to improve as each week passes, and this we are doing consistently.

"This performance showed that Ely can and will expose the weak points in an opposition and use it to our advantage."

Champ Goodjohn digs deep to show his mettle

TYLER Goodjohn was taken all the way but came out on top in a demanding test of his credentials in front of a home crowd at Haddenham ABC's first show of the season.

As Junior ABA champion, he has had things his own way recently, but following his move into the senior ranks this term he will meet more fighters such as Finchley ABC's Danny Murphy.

If it had been a battle of who wore the shiniest shorts, Murphy would have just edged it with his pink glittery numbers over Goodjohn's dazzling silver.

The bout itself was equally as close, with Goodjohn winning on a majority decision after finding himself well tested by the strong and aggressive Murphy, who has had more than 50 contests.

Jesse Smith got his own back on New Astley's Jamie Corner three years after losing to him in their first bout.

In an untidy fight at times, with Corner often pushing himself into Smith, the Haddenham boxer landed the telling blows when they mattered.

He opened Corner's nose slightly in the final round and continued to throw the cleaner shots to win a unanimous verdict.

Jack Fraser claimed a decent scalp by seeing off local rival Creon Taoself, of St Ives, on a majority decision.

Taoself held a significant height and reach advantage, but the home fighter tried to take the bout to his opponent.

■ REVENGE . . . Jesse Smith beat Jamie Corner.

The St Ives puncher showed some good movement on occasions, but failed to make the most of his assets, while Fraser kept going for the head when the body would have been a better option.

However, Fraser showed sportsmanship is still alive following the close-fought duel when he went across to Taoself's corner and lifted his fist in the air.

Despite displaying some useful shots, Zac Rush lost on a unanimous verdict on his debut against Waltham Forest ABC's Martin Lawrence.

Ben Mills threw some decent punches early in his bout with Michael Paraskeva.

But the Finchley fighter gave him a standing count in the second round following two quick flurries of blows. Despite Mills gamely trying to get back into the contest, he suffered a unanimous decision defeat.

New Astley's Pender Buckley claimed victory on a unanimous verdict against John McDonagh, of Finchley.

ALL THE LOCAL NEWS for

PER WEEK FOR THE NEXT 3 MONTHS*

Have Cambridge News delivered to your door - 6 nights a week

To find out more about home delivery, either call our team on freephone

0800 389 5351

or complete this coupon and return it to:

Direct Delivery
Cambridge Evening News
Winship Road, Milton,
Cambridge CB24 6PP

Cambridge Newsdirect
The Home Delivery Service from Cambridge News

CAMBRIDGE NEWS TRIAL OFFER

Name: .....

Address: .....

.....

Postcode: .....

Daytime tel: .....

Delivery star date (Mondays only):

.....

Signature: .....

ref: 150

(*Plus a 12p per week delivery charge) Offer applies to new customers only and may not be available in all areas.

Ely hockey stars maintain their unbeaten run
– Page 46

Rangers absorb a late onslaught

Malvern Town 1 Soham Town Rangers 2

BRITISH GAS BUSINESS LEAGUE, DIVISION ONE MIDLANDS

A SUCCESSION of missed chances almost cost Soham an important win, but goals from Aaron Turner and Paul Jones proved enough to secure victory.

The hosts set up a nervous finale with a goal five minutes from time, but Rangers held on.

Manager Ian Benjamin said: "We should have been six or seven goals ahead at the end.

"We missed chance after chance. We've got to start converting them, especially at this level.

"We've scored just two goals, one a lucky effort from a cross and the other a penalty, and that isn't really good enough. But the lads stuck at it and we deserved the win."

Soham made a bright start and took the lead after 20 minutes when Aaron Turner's attempted cross floated over the Malvern keeper and into the net.

It was a fortuitous goal, but the visitors deserved the lead and they continued to dominate the rest of the half.

Scott Johnson and Andy Furnell went close and Darren Jimson headed against the crossbar, but the one-goal advantage remained at the interval.

The second half was equally one-sided, with good chances for Furnell, Michael Simpson and Stuart Ablett, but it was not until the 70th minute that Jones doubled Rangers' lead from the penalty spot after a handball.

Billy Smith forced a good save from the Malvern keeper before the hosts reduced the deficit five minutes from time on the counter-attack.

Soham are back in action on Saturday when they play host to Woodford United at Julius Martin Lane.

■ STAR TURN . . . Aaron Turner got on the scoresheet as Soham held on for victory.

'Rocket' too good for Perry

JOE Perry's hopes of reaching the PartyPoker.com Premier League snooker final at his first attempt were ended by world No 1 Ronnie O'Sullivan in a thriller.

Chatteris potter Perry matched O'Sullivan all the way in Saturday's semi-final, but it was 'The Rocket' who came through the ninth frame decider at Potters Leisure Resort, Norfolk, to clinch a place in the final against Mark Selby.

O'Sullivan took the first frame but it was nip and tuck all the way as Chatteris cueman Perry levelled the scores, only for O'Sullivan to edge ahead again.

Trailing 4-3, Perry produced a century break to level the scores, before O'Sullivan clinched victory with a 104.

He then went on to beat Selby 7-2 in the final.

Published and printed by the proprietors, Cambridge Newspapers, Ltd, Winship Road, Milton, Cambridge CB24 6PP. Telephone 01223 434434; Fax (Editorial) 434415; Fax (Advertising) 434222. Registered as a Newspaper with the Post Office.

Fresh faces will give boss Lightning chance to strike

ELY boss Dennis Lightning is preparing to ring the changes, with new signings expected in the next fortnight.

The club have so far avoided getting drawn into a relegation dogfight, but Lightning wants to inject some new impetus into the squad over the Christmas period.

"I want to freshen up the squad a bit," said Lightning. "I'm looking to bring a couple of players in, a midfielder and a forward."

The Robins, who were due to host Great Shelford in the preliminary round of the Cambs Invitation Cup on Tuesday night, were expected to be boosted by the return to action of Peter Hinde, Simon Warren, pictured left, and Tony Brown.

"League position is the priority," added Lighting in the build-up to the match.

"But it would be nice to have a run in the cup."

Ely travel to Tiptree United on Saturday in a return to Ridgeons League, Premier Division action.

Sylhet
RESTAURANT & TAKEAWAY
Established 1991
OPEN 7 DAYS A WEEK
FREE HOME DELIVERY
Christmas Opening Times
Closed Christmas Day
Open Boxing Day
Ususal opening times otherwise open 7 days a week
35-37 Market Street • Ely
TEL: 01353 669669